

NVMMORVM AVCTIONES

7

CELTIC, GREEK, ROMAN REPUBLICAN,
IMPERIAL AND PROVINCIAL COINAGE,
MEDIÆVAL AND MODERN COINS

6th and 7th October 1997



KAVA

ITALO VECCHI LTD

LONDON



Gianmarco Olivari

1955 - 1997

Con l'improvvisa scomparsa di Gianmarco Olivari, la sera del 21 giugno 1997, l'ambiente numismatico ha perduto un insostituibile protagonista. Molto conosciuto in Italia ed all'estero per la sua competenza in molteplici campi, Gianmarco sarà profondamente rimpianto dai tanti amici e colleghi che intratteneva con le sue brillanti capacità e che sono stati profondamente feriti dalla perdita di un uomo eminente, nel pieno delle forze.

Gianmarco era un odontoiatra, esponente di quella cerchia di eruditi che, nella società italiana, hanno propugnato per secoli i valori dell'estetica ed del sapere. Si è spento dopo il ricovero in ospedale conseguente ad un incidente stradale mentre era accostato al lato dell'autostrada Brescia-Bergamo. Mariagrazia Locatelli, la sua giovane sposa, dopo un ricovero in ospedale è ritornata a casa, mentre la figlia Violante di tre anni, è rimasta fortunatamente illesa.

In omaggio agli innumerevoli e graditi suggerimenti forniti dal nostro defunto amico per i nostri studi, questo catalogo è dedicato alla sua memoria.

With the sudden tragic death on the evening of the 21 st June 1997 of Gianmarco Olivari, the world of scholarly coin collecting has lost a respected colleague. Well-known in Italy and abroad for his expertise in many series, Gianmarco will be deeply missed by his many friends and associates who have been devastated by the loss of a distinguished man at the height of his career.

A dentist by profession, and this typical of the cultivated professional classes who have for centuries sustained the aesthetic values prominent in Italian society, Gianmarco died in hospital as the result of an unfortunate car accident on the Brescia-Bergamo motorway. His young wife Mariagrazia Locatelli survives him, together with a three-year old daughter Violante.

In gratitude for the many welcome contributions made by our late friend to our hobby this catalogue is dedicated to his memory.

Dear Clients,

If you are a regular participant in our auctions or of institutional status, you will automatically continue to receive our catalogues. If you purchase through a third party or have never taken part in our auctions but would like to become a subscriber to our high quality sale catalogues, please fill in and return the questionnaire below. Past catalogues with realized prices may be ordered at £10 each.

Italo Vecchi

.....
Please send me your catalogues. I am interested in purchasing coins in the following categories:

- | | |
|---|--|
| <input type="checkbox"/> Celtic | <input type="checkbox"/> Renaissance |
| <input type="checkbox"/> Greek | <input type="checkbox"/> 16th - 18th century |
| <input type="checkbox"/> Roman Republic | <input type="checkbox"/> 19th - 20th century |
| <input type="checkbox"/> Roman Imperial | <input type="checkbox"/> Medallions |
| <input type="checkbox"/> Dark Ages | <input type="checkbox"/> Gold Coins |
| <input type="checkbox"/> Byzantine | Other |
| <input type="checkbox"/> Islamic | |
| <input type="checkbox"/> Crusader | |
| <input type="checkbox"/> Mediaeval | |

Name

Address

.....

.....

Postcode

tel / fax

NVMMORVM AVCTIONES

7

CELTIC, GREEK, ROMAN REPUBLICAN,
IMPERIAL AND PROVINCIAL COINAGE,
MEDIÆVAL AND MODERN COINS

6th and 7th October 1997

in
The Garden Room
of
The Arts Club
40 Dover Street London W1X 3RD
Tel. 0171 499 8581/4204

Auctioneer
Herbert L. Kreindler



ITALO VECCHI LTD

(Andrea Raffetto, Jennifer Vecchi-Gomez, Italo Vecchi, Julian Vecchi)

ITALO VECCHI Ltd
35 Dover Street
London W1X 3RA
England

Web site: <http://www.italovecchi.com>

E-mail: info@italovecchi.com

Fax: (44 171) 409 7835

Tel: (44 171) 491 7048

US Representative

Dr. Gordon Andreas Singer, P. O. Box 235, Greenbelt, MD 20768-0235

Tel. (301) 805 7085 Fax: (301) 805 1362

CONDITIONS OF SALE

The following conditions are understood to be acknowledged by all persons participating in the auction, whether bidding in the room on their own account or executing commissions for others or submitting bids by post or fax.

Estimates are in UK Pounds and opening bids will be about 80% of estimate, unless there are higher offers. The purchase price together with a commission of 11.75% inclusive of VAT and sending charges where applicable is payable in UK pounds, the total sum being due after the final bid and payable on delivery. There will be a 3 % service charge for purchases by credit card. Late payment of the invoice, which is due upon receipt will incur interest at current bank rate. Adjudication ensues after the highest bid and commits the bidder to accept the coins. Written bids have preference over room bids. In the case of competing equal written bids, the first received takes precedence. The buyer cannot claim to act on behalf of a third party.

Authenticity of the coins is unconditionally guaranteed, without time limit. All identifications of the items sold in this catalogue are statements of opinion and made in good faith.

Despatching of purchases is normally registered and insured at the purchaser's expense. The purchaser is responsible for any dues or taxes outside the EU and is advised to acquaint himself with the formalities. The auctioneer cannot be held responsible for contraventions.

The auctioneer may change the order of lots in the catalogue or unite lots; lots however cannot be divided. Where, in error, text and plate numbers are mismatched, the text number takes precedence. The auction is held in London and any legal questions arising shall be there determined.

The coins will be on view at our premises until 6th October and at the Arts Club during the Auction.

Timetable

Monday, 6th October 1997	14.30 hrs	Nos.	1	43	Celtic
			43	541	Greek
			542	669	Roman Republican
Tuesday, 7th October 1997	9.30 hrs	Nos.	670	1026	Roman Imperial
			1027	1352	Roman Provincial
	14.30 hrs	Nos.	1353	1652	Roman Provincial
			1653	1702	Ancient multiple lots
			1706	2020	Italian mediæval and modern
			2021	2032	Rennaisance and later medals
			2033	2114	World mediæval and modern

Grades of preservation	Erhaltungsangaben	Degrès de conservation	Gradi di conservazione
Proof	Polierte Platte	Flan bruni	Fondo specchio
Fdc	Stempelglanz	Fdc Fleur de coin	Fdc Fior di conio
EF Extremely fine	Vorzüglich	Superbe	SPL Splendido
VF Very fine	SS Sehr schön	TB Très beau	BB Bellissimo
F Fine	Schön	B Beau	MB Molto bello
Fair	S. g. e.	T. b. c.	B Bello

PERIOD OF GREEK COINAGES

SPAIN

- 1 **Hannibal**, 221-206. Quart Hadasht (Cartago Nova), shekel, AR 6.90 g. Male head l. / Horse r. Villaronga 154. CNH 64. AB 412. Harshly cleaned, VF £300
- 2 **Bolscan**, c. 80-72. As, Æ 10.17 g. Male head r. / Rider r. CNH 211, 8. AB 1507. Good olive-green patina, EF £90
- 3 **Castulo**, 2nd cent. As, Æ 15.75 g. Male head r. / Sphinx r. CNH 335, 38. AB 543. Olive-green patina, VF £30
- 4 Æ 17.03 g. Another similar. CNH 333, 23. AB 550. Earthy olive-green patina, VF £30
- 5 Semis, Æ 6.75 g. Head r. / Bull r. CNH 334, 28. AB 554. Earthy olive-green patina, EF £20
- 6 Semis, Æ 3.93 g. Head r. / Bull r. CNH 336, 42. AB 558. Dark patina, EF £40
- 7 **Ecuallacos**, 2nd cent. As, Æ 10.34 g. Male head r. / Rider r. CNH 287, 2. AB 754. Glossy dark olive-green patina, EF £150
- 8 **Malaca**, Æ 11.13 g. Head of Hephaestus l. / Bust of Helios facing. CNH 101, 13. Cf. AB 1354. Dark patina, good VF £60
- 9 **Obulco**, 2nd cent. As, Æ 11.56 g. Female head r. / Iberic legend between ear of barley and plough. CNH 344, 20. AB 1402. Dark green patina, good VF £40
- 10 As, Æ 18.49 g. Similar to previous. CNH 346, 36. AB 1396. Brown tone, good VF £25
- 11 **Valentia**, after 138. As, Æ 19.09 g. Head of Roma r. / Cornucopiae and thunderbolt. CNH 317, 4. AB 1992. Rare. Dark green patina, good VF/EF £400
- 12 **Lead tessera**, 115 g. Eagle with serpent. / C-MAR Pegasus flying l. Casariego, Cores and Pliego, *Catalogo de plomos monetifores de la Hispania antigua*, 1987, p. 18 (misattributed to M-FVND A), 3. Very rare, VF £150
- 13 **Lead tessera**, 108 g. Bull's head to front. / AT-MLE Horse stg. r. Casariego etc. p. 28, 9. Very rare, VF £150

BRITAIN

- 14 **Ambiani**. *Time of the Gallic War* c. 60-55. Stater, AV 6.09 g. Plain. / Celticised horse and driver to l. Scheers 153. VA 54-1 (imported coinage). S. 7 (Gallo-Belgic issues). EF £290
- 15 **Westerham** type c. 95-65 BC. Stater, debased AV 5.65 g. Disintegrated head of Apollo r. / Disjointed horse l. VA 202. S. 19. Good VF £100
- 16 Another similar, but plated AV 4.88 g. VF £80
- 17 **Chute** type c. 85-55 BC. Stater, AV 6.07 g. Abstract head of Apollo r. / Disjointed horse l. VA 1205. S. 20. VF £150
- 18 Another similar, debased AV 6.12 g. F/VF £100
- 19 **Cheriton** type c. 80-70 BC. Stater, debased AV 5.10 g. Disintegrated head of Apollo r. / Very disjointed horse l. VA 1205. S. 20. VF £150
- 20 **Durotriges**, c. 60 BC - AD 20. 1/4-stater, AV 1.44 g. Disjointed boar l. / Geometric pattern. VA 1242. S. 61. EF £140

- 21 Another similar, but debased AV 1.12 g. VF £30
- 22 Similar to previous, but Bi. 0.76 g. VA 1249. S. 61. VF £60
- 23 Quarter unit, AR 0.82 g. Five-armed spiral. / Geometric pattern. VA 1270. S. 61 A. EF £60
- 24 **Trinovantes**. c. 40-37 BC. AR 1.46 g. Celticized head l. / Horse l. VA 1615. S. 77. Green patina, good VF £35
- 25 **Atrebatas and Regni**. *Epaticcus* c. AD 25-35. AR 1.29 g. Head of Hercules r. / Eagle to front. VA 580. S. 113. EF £35

BELGICA

- 26 Æ 2.39 g. Celticized head l. / Cock stg. r. Scheers 121, 475. Green patina, EF £30
- 27 Æ 2.12 g. Boar stg. r. / Cock stg. r. Scheers 166, 625/6. VF £30

GAUL

- 28 **Eastern region**. Lead wheel of four spokes, 10.60 g. Cf. P. Lasnier Siron, *Rouilles celtes*, 1995, class N, 5-6. VF £40
- 29 **Tolosates**. Imitative drachm after Rhode, AR 3.52 g. Head l. / Abstract rosebud pattern. BMC 54. VF £40
- 30 **Massalia**, 210-49. Drachm, Æ 2.52 g. Bust of Artemis r. / Lion r. Brenot and Sias, *Archives de Marseille*, 1981, cf. série 3, 7. Good VF £80
- 31 Similar to previous, AR 2.75 g. M. 21. Good VF £80
- 32 Similar to previous, AR 2.60 g. M. 27. Good VF £80
- 33 Similar to previous, AR 2.61 g. Cf. M. série 4, 27. Good VF £50
- 34 Similar to previous, AR 2.53 g. Cf. M. série 4, 28. Good VF £50
- 35 Similar to previous, AR 2.45 g. M. 30. Good VF £50

GALLIA TRANSPADA

- 36 **Pedemontana region**, late 3rd cent BC. Drachm, AR 3.11 g. Head of Artemis r. / Lion r. Pautasso Group 1. Rare. Worn obverse die, VF/EF £150
- 37 **Insubri**, 2nd cent BC. Drachm, AR 2.75 g. Celticized head of Artemis r. / "Scorpion" type lion r. Cf. Pautasso Group 7B, 126 and BMC S36. VF £40

NORICUM

- 38 **Augentyp-Stamm**. Tetradrachm, AR 10.05 g. Wreathed male head l. / Horse stg. l., five-spoked wheel above. *Seems to be unpublished*. Cf. Göbl, *Noricum*, group 10, pl. 37, Av 84F / Rv 172B. VF £200

SOUTH-WEST HUNGARY

- 39 **Hercuniates**. Tolna or Kapos Valley series tetradrachm, AR 10.91 g. Head of Zeus r. / Rider l. BMC 88. Pink 484. Good VF £150

NORTHERN BULGARIA

- 40 Tetradrachm after Philip III of Macedon, AR 16.56 g. Head of young Heracles r. / Zeus std. l. Lukanc 2. BMC 192. Good VF £150
- 41 Drachm, AR 3.08 g. Similar to previous. Lukanc 13. BMC 208. VF £60

SOUTHERN BULGARIA

- 42 Tetradrachm after Thasos, 1st cent. BC, AR 16.31 g. Head Dionysus r. / Heracles std. l. Lukanc 325. Good F £70
- 43 Similar to previous, but pellets for legend, AR 15.58 g. Cf. Lukanc group VII, 1653. Pitted, VF £90

AEMILIA

- 44 **Ariminum**, c. 268-240. Quartuncia, Æ 4.87 g. Bust of Volcanus l. / Armed warrior l. ANS 103. Rare. Brown tone, F-VF £100

ETRURIA

- 45 **Populonia**, after 211, AR 8.09 g. Gorgoneion with diadem over head. / Plain. Vecchi, SNR 69, 67. Very worn die, VF £180
- 46 **Uncertain mint in the Chiana Valley, Arretium (?)**, c. 217-215. Cast uncia, Æ 8.50 g. Four-spoked wheel. / Amphora. TV 112. H. pl. 89. Dark green patina, F £40
- 47 Struck uncia, Æ 9.56 g. Six-spoked wheel. / Head of bepennis. ANS 49. Dark green patina, VF/F £50
- 48 Semuncia, Æ 5.07 g. Head of young African r. / Indian elephant with bell at neck stg. l. ANS 49. Dark green patina, F £50
- 49 Semuncia, Æ 2.31 g. Male head r., wearing animal-skin headdress. / Dog running l. ANS 69. Green patina, VF £80

LATIUM

- 50 **Alba Fucens**, c. 270-260. Obol, AR 0.61 g. Head of Minerva r. / Eagle r. on thunderbolt. ANS 112. VF £80

SAMNIUM

- 51 **Aesernia**, after 263. Obol, Æ 8.00 g. Head of Minerva l. / Eagle with serpent r. ANS 117. Rare. Dark olive-green patina, VF £200
- 52 Obol, Æ 5.47 g. Head of Volcanus l. / Jupiter in biga r. ANS 118. Light olive-green patina, good VF £150
- 53 Another similar, Æ 5.91 g. Olive-green patina, VF £100

CAMPANIA

- 54 **Caiatia**, after 268. Obol, Æ 5.73 g. Head of Minerva l. / CAIATINO Cock and star. Sambon p. 368, 976. HN p. 31. Very rare. Dark olive-green patina, VF £200
- 55 **Caleno**, after 268. Obol, Æ 5.89 g. Head of Minerva l. / Cock and star. ANS 188. Olive-green patina, VF £80
- 56 Obol, Æ 5.73 g. Head of Minerva l. / Cock between star and crescent. ANS 199. Rare. Green patina, VF £120
- 57 **Capua**, c. 214-213. Biunx, Æ 15.02 g. Head of Cybele r. / Soldier on horse r. ANS 203. Rare. F-VF £150
- 58 c. 213-211. Biunx, Æ 12.13 g. Head of Jupiter r. / Diana in biga r. ANS 206. Good brown tone, VF £200

- 59 **Campulteria**, after 275. Obol, Æ 4.96 g. Head of Apollo l. / Man-faced bull r. ANS 228. Rare. Grey-green patina, good VF/VF £150
- 60 **Neapolis**, c. 320-300. Nomos, AR 7.36 g. Head of Parthenope r. / Man-faced bull r. ANS 361. VF £60
- 61 Hemiobol, Æ 6.30 g. Head of Parthenope r. / Forepart of man-faced bull r. ANS 428. VF £100
- 62 c. 300-275. Hemiobol, Æ 1.72 g. Head of Apollo l. / Tripod. ANS 518. Apple green patina, good VF £130
- 63 **Nunceria Alfaterna**, after 275. Nomos, AR 7.02 g. Head of divinised Alexander l.; to r., tiskeles. / A Dioscurus stg. before horse. Cf. ANS 560. Scratches on obverse, F £90
- 64 **The Fistelians**, c. 275. Obol, AR 0.61 g. Male head three-quarter facing. / Dolphin, ear of grain and mussel-shell. ANS 569. Toned, EF £30
- 65 **Suessa Aurunca**, c. 275. Obol, Æ 7.04 g. Head of Mercury l. / Hercules fighting lion. ANS 599. F £40
- 66 **Teanum Sidicinum**, after c. 275. Obol, Æ 4.30 g. Head of Apollo l. / Victory crowning man-headed bull r. ANS 619. Good green patina, VF £60
- 67 Another similar, Æ 5.17 g. VF £40

APULIA

- 68 **Arpi**, c. 275. Diobol, AR 1.03 g. Head of Athena r. / Heracles fighting lion. ANS 632. Rare. Good VF £300
- 69 Diobol, AR 0.76 g. Head of Athena l. / Ear of grain. Garrucci pl. 93, 6. Very rare. VF £150
- 70 Another similar, AR 0.49 g. VF £200
- 71 Obol, Æ 8.06 g. Bull butting r. / Horse galloping r. ANS 644. Dark patina, VF £80
- 72 Obol, Æ 6.88 g. Head of Zeus l. / Boar running r. ANS 635. Good VF £120
- 73 Hemiobol, Æ 3.62 g. Head of Zeus l. / Boar running r. *Seems to be unpublished.* VF £75
- 74 Another similar, Æ 3.75 g. £75
- 75 Obol, Æ 6.68 g. Head of Apollo l. / Lion walking r. Garrucci pl. 93, 18. Very rare, VF £200
- 76 Hemiobol, Æ 3.30 g. Head of Zeus l. / Horse prancing l. SNG Cop. 611. Dark patina, VF £50
- 77 **Asculum**, c. 215. Uncia, Æ 5.70 g. Head of Heracles l. / Nike attaching taenia to palm-branch. ANS 649. Rare. Green patina, VF £100
- 78 Canusium, c. 300-250. Obol, AR 0.24 g. Amphora. / Chelys. ANS 691. Rare. VF £100
- 79 **Luceria**, c. 217-211. Cast quincunx, Æ 36.38 g. Four wheel spokes. / Four wheel spokes. TV 281. H. 183. Powdery green patina, good VF £250
- 80 c. 210-200. Quincunx, Æ 16.53 g. Head of Athena r. / Eight-spoked wheel. ANS 699. Good brown tone, VF
- 81 Uncia, Æ 3.90 g. Head of Apollo r. / Toad. ANS 709. Earthy green patina, VF £50
- 82 **Salapia**, after c. 275. Obol, Æ 6.28 g. Head of Zeus l. / Boar running r. ANS 738. Earthy green patina, VF £100

- 83 **Teate**, after c. 275. Quatuncia, Æ 6.44 g. Lion stg. l. / Bridled horse's head r. Garrucci pl.92, 10. Very rare. Light green patina, VF £100
- 84 c. 211-210. Quincunx, Æ 13.26 g. Head of Athena r. / Owl on capital r. ANS 746. Green patina, good VF/VF £120
- 85 Triens, Æ 11.18 g. Head of Heracles r. / Lion r. ANS 753. Light green patina, good VF £250
- 86 Quadrans, Æ 9.73 g. Head of Poseidon (?) r. / Boy on dolphin l. Garrucci pl. 92, 19. Very rare. Earthy green patina, F-VF £100
- 87 Sextans, Æ 7.30 g. Head of Athena r. / Owl stg. r. ANS 751. Rare. Green patina, F £50
- 88 **Venusia**, c. 211-200. Quincunx, Æ 13.24 g. Head of Zeus l. / Eagle on thunderbolt l. ANS 759. Dark green patina, good VF £200
- 89 Uncia, Æ 2.83 g. Head of Heracles l. / Lion std. l., holding spear. SNG Cop. 714. Dark green patina. Good VF £130

UNCERTAIN CENTRAL ITALIAN MINT

- 90 3rd cent. Æ 4.19 g. Head of Sol r. / Cerberus or Griffin stg. r. Cf. SNG ANS 771, 772 and 775. £70

CALABRIA

- 91 **Taras**, c. 480. Nomos, AR 7.59 g. Phalanthos on dolphin r. / Four-spoked wheel. Vlasto 74. Fine late archaic style. Toned good VF £600
- 92 c. 440. Nomos, AR 6.94 g. Phalanthos on dolphin r. / Naked rider on horse r. Vlasto 275. Austere classical style. Obverse weakly struck. Toned good VF £400
- 93 *Time of Alexander the Molossian c. 330-325.* Nomos, AR 7.84 g. Naked soldier on horse r. / Naked Taras on dolphin l. Vlasto 607. Rich hellenistic style. Toned good VF £320
- 94 Nomos, AR 7.82 g. Naked soldier on horse r. / Naked Taras on dolphin l. Vlasto 691. Obverse double struck, toned EF £250
- 95 Nomos, AR 7.27 g. Naked soldier on horse r. / Naked Taras on dolphin l. Vlasto 693. Toned, good VF £250
- 96 Diobol, AR 1.05 g. Head of Helios three-quarter facing. Thunderbolt. Vlasto 1873. Rare. VF £200
- 97 c. 300. Nomos, AR 7.85 g. Naked rider on horse galloping r. / Naked Taras on dolphin l. Vlasto 704. Toned, good VF £250
- 98 c. 300-281. Nomos, AR 7.33 g. Head of Nymph l. / Naked ephebos on horse r. Vlasto 1000. Good VF/EF £200
- 99 Time of Pyrrhus, c. 280. Nomos, AR 6.49 g. Rider r. / Taras on dolphin r; below, elephant. Vlasto 712. Toned, EF £200
- 100 Nomos, AR 6.55 g. Ephebos on horseback l., before attendant. / Taras on dolphin r; below, elephant. Vlasto 736. Toned, EF £250
- 101 280-250. Nomos, AR 6.47 g. Rider r. / Taras l. Vlasto 718. Good VF £120
- 102 Nomos, AR 6.41 g. Rider l. / Taras l. Vlasto 770. Toned, EF £120
- 103 Nomos, AR 6.58 g. Rider r. / Taras r. Vlasto 817. Rare. Good VF £300

LUCANIA

- 111 **Heraclea**, 3rd cent. Æ 2.94 g. Bust of Athena to front. / Trophy. ANS 122. Green patina, good VF £60
- 112 Æ 2.41 g. Head of Heracles l. / Bow, club and quiver. *Seems to be unpublished.* Green patina, F/VF £80
- 113 Æ 1.47 g. Laureate male head r. / Bow, club and quiver. ANS 1.47 g. Green patina, EF £60
- 114 **Metapontum**, 3rd cent. Æ 4.97 g. Head of Leukippus r. / Demeter stg. to front. ANS 561. Dark green patina, good VF £60
- 115 Æ 3.03 g. Head of Demeter r. / Barley ear. SNG Cop. 1260. Dark green patina, EF £60
- 116 Æ 2.34 g. Athena Promachus l. / Owl. ANS 566. Green patina, EF £80
- 117 Æ 1.28 g. Head of Carneios r. / Barley ear. Hunter 67. Dark green patina, EF £60
- 118 **Sybaris**, c. 520. Obol, AR 0.41 g. Bull stg. l., head reverted. / MV. ANS 854 var. Toned, EF £200
- 119 c. 430. Diobol, AR 1.16 g. Poseidon advancing r. / Bull stg. r. SNG Cop. 1400. Good VF £80
- 120 **Thurium**, c. 420. Obol, Æ 5.31 g. Head of Athena r. / Bull stg. r., head reverted. Garrucci pl. 107, 13. Good style and rare. Dark green patina, good VF £150
- 121 c. 350. Tetrobol, Æ 29.08 g. Head of Athena r. / Bull butting r.; MY and kerykeion in exergue. Cf. ANS 1183. Very rare. Dark green patina, VF £400
- 122 Diobol, Æ 14.41 g. Head of Athena r. / Bull butting r. SNG Cop. 1501. Dark green patina, good VF £300
- 123 3rd cent. Æ 5.55 g. Head of Apollo l. / Tripod. Garrucci pl. 107, 5. Rare. Green patina, good VF £60
- 124 Æ 4.47 g. Head of Artemis r. / Naked Apollo stg. l. Garrucci pl. 107, 12. Rare. Dark green patina. Good VF/EF £120
- 125 Æ 2.68 g. Head of Apollo l. / Thunderbolt SNG Cop. 1509. Brown tone, good VF £40
- 126 Æ 3.48 g. Head of Demeter l. / Bull butting l. Brown tone, good EF £50
- 127 Another similar, Æ 2.89 g. SNG Cop. 1514. Dark patina, good VF £40

- 128 **as Copia**, after 193. Sextans, Æ 1.85 g. Head of Hermes r. / Cornucopiae, spear-head to l. Cf. SNG Cop. 1520. Dark patina, VF £60
- BRUTTIUM
- 129 **The Bruttii**, c. 216-213. Uncia, Æ 7.70 g. Head of Zeus r. / Warrior advancing r. ANS 103. Dark green patina, good VF £150
- 130 **Quartuncia**, Æ 1.99 g. Head of Amphitrite l. / Crab. ANS 120. Green patina, good VF £80
- 131 **Caulonia**. Nomos, about 525, AR 7.06 g. Naked figure of diademed Apollo as *kouros daphnephoros* advancing r. on linear base, raising over shoulder in r. hand laurel-branch and on extended l. arm small naked male figure running r., head reverted, laurel-branch held backwards in r. hand; in field r., also on linear base, stag standing r., looking back, and l., KAVA upwards. Cable pellet border. / The same type incuse l., but without ethnic, striated border. S. Noe, The coinage of Caulonia, ANS NS 9 1958, 2. SNG ANS 142 (these dies). Gorini p. 27, 1. Beautifully struck on sound metal and of fine archaic style. Toned and extremely fine £3,250
- 132 c. 450. Nomos, AR 7.04 g. Apollo r. / Stag stg. r. Noe 96. VF £100
- 133 **Cosentia**, 3rd cent. Obol, Æ 4.07 g. Head of Athena r. / Thunderbolt. Garrucci pl. 117,33. Extremely rare. Dark green patina, F £200
- 134 **Croton**, c. 370. Nomos, AR 7.40 g. Head of Apollo r. / Infant Heracles strangling serpents. ANS 387 (these dies). Fine classical style. Toned, VF £500
- 135 3rd cent. Æ 3.05 g. Head of young Heracles r. / Crab. SNG Cop. 1823. Dark green patina, good VF £60
- 136 **Hipponium**, c. 380-350. Hemiobol, Æ 4.07 g. Head of Hermes r. / Kerykeion. ANS 453. Very rare. Light green patina, VF £150
- 137 **as Vibo Valentia**, after 192. Semis, Æ 6.71 g. Head of Hera r. / Cornucopiae. ANS 475. Dark patina, VF £150
- 138 **Locri**, c. 134. Obol, Æ 9.03 g. Head of Zeus r. / Thunderbolt. SNG Mü. 1502. Very rare. Dark green patina, good VF £550
- 139 c. 216. Diobol, Æ 12.96 g. Head of Persephone r. / Athena stg. three-quarter l. ANS 563. Brown tone, good VF £300
- 140 **Nuceria**, c. 280. Obol, Æ 7.62 g. Head of Apollo r. / Horse stg. r. ANS 597. Green patina, EF £235
- 141 **Petelia**, c. 216-213. Obol, Æ 7.21 g. Veiled head of Demeter r. / Zeus half-left brandishing thunderbolt, K to r. Cf. ANS 602. Dark green patina, good VF £80
- 142 Similar to previous, but to r., Γ. Dark green patina, good VF £80
- 143 Another similar, Æ 8.98 g. SNG Mü. 1548. Dark patina, VF £60
- 144 c. 214-204. Æ 3.55 g. Head of Ares r. / Nike l. ANS 607. Good dark green patina, EF £80
- 145 **Rhegium**, c. 485. Drachm, AR 4.65 g. Lion's head to front. / Calf's head l. ANS 622. Rare. VF £300
- 146 c. 435. Tetradrachm, AR 17.24 g. Lion's head to front. / Iokastes std. l. Hertzfelder 2 BIS. Rare. Metal flaws on reverse, otherwise VF £350
- 147 c. 410-400. Æ 5.32 g. Lion's head to front. / Head of Apollo, bay-leaf behind. ANS 684. Fine "maestro della foglia" style. Dark green patina, EF £250
- 148 **Scylletium**, c. 380. Obol, Æ 8.68 g. Head of Hephaestus l. / Scylla with club attacking l. SNG Cop. 1992. Good olive-green patina, VF £250
- UNCERTAIN MINT OF SOUTHERN ITALY OR SICILY
- 149 2nd cent. Sextans, Æ 3.52 g. Head of Zeus r. / Cornucopiae; to l., two pellets. Good VF £40
- SICILY
- 150 **Acragas**, c. 450. Litra, AR 0.56 g. Eagle l. / Crab. ANS 140. VF £50
- 151 c. 415-406. Obol, gold plated AR 0.88 g. Eagle pecking at serpent l. / crab. Rizzo pl. 3, 9. VF £150
- 152 **Hemilitron**, Æ 25.35 g. Eagle r. / crab., conch shell and sepia beneath. Cf. ANS 1031. Dark tone, VF £150
- 153 **Tetras**, Æ 7.45 g. Eagle r. / Crab. ANS 1138. Dark green patina, good VF £150
- 154 3rd cent, Æ 4.24 g. Head of Apollo r. / Two eagles l. with hare. ANS 1140. Dark patina, good VF £45
- 155 Æ 9.19 g. Head of Apollo r. / Tripod. ANS 1138. Rare. Grey-green patina, EF £150
- 156 1st cent. Æ 9.95 g. Head of Apollo r. / Naked warrior with spear r., ANS 1140. Green patina, F-VF £45
- 157 **Agyrium**, c. 344-336. Æ 3.43 g. Head of Heracles l. / Forepart of man-headed bull l. Calciati III, 125, 10. Dark patina, F-VF £35
- 158 c. 344-300, Æ 6.67 g. Helmeted head r. / Club. Calciati II, 135, 20. Overstruck on an Athena. / hippocamp litra of Syracuse. Calciati II, 135, 20. Very rare. Dark tone, F £50
- 159 **Aluntium**, c. 400. Æ 5.25 g. Virile head l., wearing Phrygian helmet. / Man-headed bull l., water flowing from mouth. Calciati I, 67, 2. Dark green patina, VF £70
- 160 **Athl...**, c. 357-336. Æ 2.52 g. Head of Athena r. / Female figure std. half-right, holding trident and bow. Calciati III, 287, 3. Dark green patina, VF £100
- 161 **Camarina**, c. 410-405. Nike with shield flying r. / Head of nymph Camarina l., A behind. Westermarck-Jenkins 192. Charming classical style, VF £300
- 162 **Tetras**, Æ 3.37 g. Gorgoneion. / Owl holding lizard. Jenkins 192. VF £35
- 163 **Onkia**, Æ 1.36 g. Gorgoneion. / Owl holding lizard. Jenkins 186. Dark green patina, EF £120
- 164 **Centuripae**, c. 350-340. Drachm, Æ 26.40 g. Head of Persephone l. / Panther l. ANS 1305. Dark tone, F £125
- 165 **Cephaloedium**, c. 344-336. Æ 2.91 g. Head of Heracles r. / Pegasus r. Calciati I, 371, 3. Dark green patina, VF £40
- 166 **Entella**, 1st cent. Æ 8.61 g. Bust of Helios r. / Female figure half-left. Calciati I, 321, 16. Dark patina, VF £40
- 167 **Eryx**, c. 400-340. Æ 3.73 g. Female head l. / Horse l. Calciati I, 285, 19. Olive-green patina, VF £45

- 168 **Gela**, c. 420-415. Tetradrachm, AR 16.48 g. Quadriga r. / Forepart of manheaded bull r. Jenkins 476. Good classical style. Toned, EF £1,200
- 169 c. 420-405. Onkin, Æ 1.27 g. Bull r. / Head of river-god Gelas r. Jenkins 509. Dark green patina, EF £100
- 170 c. 339-310. Æ 2.29 g. Head of Demeter three-quarter r. / Head of river-god Gelas l. Jenkins 549. Dark patina, VF £40
- 171 **Himera**, c. 430. Hemilitron, Æ 25.06 g. Gorgoneion. / Six pellets. ANS 177. Dark green patina, EF £250
- 172 c. 420. Biunx, Æ 1.66 g. Youth on goat r. / Nike flying l. Calciati 1, 43, 34. Dark green patina, VF £40
- 173 **Iaetia**, after 241. Æ 10.02 g. Head of Heracles r. / Triskeles. Calciati 1, 385, 7. Dark green patina, F £35
- 174 Æ 2.63 g. Head r. wearing turreted helmet, palm-branch behind. / Warrior to front. Calciati 1, 383, 4. Dark tone, VF £35
- 175 **Leontini**, c. 430. Tetradrachm, AR 17.20 g. Laureate head of Apollo l., with hair rolled at neck. / Lion's head r. with gaping jaws. ANS 234. Fine classical style. Toned, EF £1600
- 176 c. 405. Tetras, Æ 1.98 g. Head of Apollo r. / Tripod between barley corns. ANS 271. Green patina, good VF £80
- 177 **Lilybaeum**, after 241. Head of Apollo r. / Lyre. ANS 278. Olive-green patina, F £25
- 178 **The Mamertini**, c. 220-200. Onkia, Æ 2.21 g. Head of Artemis r. / Warrior half-left. Särström 294. Superb green patina, EF £150
- 179 after 200. Pontonkion, Æ 3.47 g. Head of Zeus r. / Warrior r. Särström 407. Good dark green patina, VF £50
- 180 **Menaenum**, after 211. Pentonkion, Æ 5.81 g. Head of Apollo r. / Asclepius stg. half-left. ANS 294. Green patina, VF £45
- 181 **Messana**, c. 438-434. Tetradrachm, AR 17.28 g. Mule biga driven by male auriga r., Nike above flying r. to crown mules. / Hare running r. Caltabiano 420. EF £900
- 182 c. 310-288. Litra, Æ 7.74 g. Head of Pelorias l. / Naked warrior l. Caltabiano series 19 cf. 845. Good light green patina, VF £120
- 183 c. 278-275. Litra, Æ 6.87 g. Head of Heracles l. / Lion r. Caltabiano series 21 cf. 917/ Flan cracked. Dark patina, EF £100
- 184 **Morgantina**, c. 350-330. Diliron, Æ 17.94 g. Head of Athena r. / Lion gnawing at stag's head r. Erim, *Morgantina Studies II*, 91. Dark green patina. About EF £400
- 185 **Motya**, c. 413-397. Æ 3.71 g. Head of Melqart r. / Crab. ANS 510. Good dark green patina, EF £120
- 186 **Mytistratus**, c. 344-336. Litra, Æ 7.60 g. Head of Hephaestus r. / Three spokes. Calciati III, 294, 2. Dark tone, F/VF £100
- 187 **Panormus-Ziz**, c. 350-340. Tetradrachm, AR 17.23 g. Quadriga r. / Head in the style of Arethusa r. Jenkins I, 22. Reverse double-struck, VF £250
- 188 Tetradrachm, AR 17.12 g. Quadriga l. / Head of Persephone, l. Jenkins I, 32. Good VF £400
- 189 Obol, AR 0.62 g. Young male head l. / Man-headed bull l. ANS 548. VF £50
- 190 after 241. Æ 12.88 g. Head of Athena r. / Female figure l. ANS 559. Green patina, VF £50
- 191 **Segesta**, c. 460-450. Didrachm, AR 8.10 g. Hound l. / Head of nymph Segesta r. Cf. ANS 619. Usual crystallization, otherwise good VF £180
- 192 **Selinus**, c. 440-430. Tetradrachm, AR 15.50 g. Apollo and Artemis in quadriga r. / River-god Selinos stg. l., pouring libation and holding laurel-branch; to l., altar and to r., bull on pedestal. ANS 698. Some flaking at edge, otherwise good VF £500
- 193 c. 420-410. Hemidrachm, AR 1.81 g. Head of Heracles three-quarter left. / Quadriga l. ANS 713. Good F £220
- 194 **Syracuse**, c. 440. Tetradrachm, AR 17.44 g. Charioteer driving quadriga r., Nike flying r. to crown horses.; in exergue, cetus. / Head of Arethusa r. wearing ear-ring and pearl necklace, hair bound by a triple fillet, four dolphins around. Boehringer V 260 / R 356. A superb example, beautifully sharp and practically Fdc £2,750
- 195 Tetradrachm, AR 17.36 g. Similar to previous. Boehringer 503. Toned, EF £1,200
- 196 Tetradrachm, AR 17.37 g. Another similar. Boehringer 524. VF £600
- 197 Tetradrachm, AR 17.43 g. Charioteer driving quadriga r., Nike flying r. to crown horses.; in exergue, cetus. / Head of Arethusa r. wearing ear-ring and pearl necklace with pendant, hair bound by broad band, four dolphins around. Boehringer 564. A superb piece of excellent soft sculptural style. Beautifully sharp and practically Fdc £2,750
- 198 Tetradrachm, AR 17.31 g. Charioteer driving quadriga r., Nike flying r. to crown horses.; in exergue, cetus. / Head of Arethusa r. wearing ear-ring and pearl necklace with pendant, hair bound by triple fillet, four dolphins around. Boehringer 570. Soft sculptural style. EF/ good VF £600
- 199 Tetradrachm, AR 16.88 g. Similar to no. 197 above. Boehringer 633. Hair of Arethusa chased, F £80
- 200 c. 430. Tetradrachm, AR 16.70 g. Quadriga r., Nike flying l. to crown auriga. / Head of Arethusa r. with hair in saccos; A on neck, four dolphins around. Boehringer 702. VF £550
- 201 c. 425. Onkia, Æ 1.41 g. Female head r. / Octopus. ANS 382. Beautiful sage-green patina, EF £80
- 202 c. 405. Hemilitron, Æ 3.82 g. Head of Athena l. / Two dolphins in four-spoked wheel. ANS 403. Green patina, EF £50
- 203 Hemilitron, Æ 3.51 g. Head of Arethusa l. / Dolphin r. over cockle shell. Brown tone, EF £60
- 204 c. 400. Litra, Æ 7.89 g. Head of Athena l. / Hippocamp l. ANS 434. Olive-green patina, sharp EF £150
- 205 c. 400-390. Drachm, Æ 31.17 g. Head of Athena l. / Starfish between two dolphins. ANS 454. Dark tone. About VF £60
- 206 c. 367-344. Hemidrachm, Æ 16.92 g. Head of Zeus Eleutherios r. / Thunderbolt, grain kernel to r. ANS 475. Brown green patina, VF £60
- 207 Hemidrachm, Æ 13.67 g. Similar to previous, but eagle to r. ANS 478. Fine green patina, good VF £100
- 208 c. 344-317. 1/4-drachm, Æ 5.10 g. Head of Arethusa l. / Forepart of Pegasus l. ANS 530. Fine light green patina, EF £110
- 209 Drachm, Æ 19.26 g. Head of Zeus Eleutherios l. / Free horse galloping l. ANS 533. Dark tone, F £50

- 210 *Agathocles*, 317-289. Tetradrachm c. 310-305, AR 17.03 g. Head of Persephone l. / Quadriga l. ANS 641. Good VF £500
- 211 Æ 5.21 g. c. 310-305. Head of Apollo l. / Pegasus flying l. Cf. ANS 644-660. Grey-green patina, EF £40
- 212 Tetradrachm c. 305-295, AR 17.10 g. Head of Kore r. / Nike erecting trophy r. ANS 680. Good VF £300
- 213 c. 289-287. Æ 7.81 g. Head of Artemis r. / Winged thunderbolt. ANS 749. Dark green patina. Obverse slightly double-struck, good VF £60
- 214 Æ 10.90 g. Head of Persephone l. / Biga r. Cf. ANS 759. Sage-green patina, EF £60
- 215 Æ 10.89 g. Head of Persephone r. / Biga r. ANS 763. Sage-green patina, good VF £50
- 216 Similar to previous, Æ 5.60 g. Cf. ANS 766. Green patina, VF £40
- 217 *Pyrrhus*, 278-276. Æ 5.05 g. Head of Athena l. / Ear of barley within oak-wreath. ANS 842. Good light green patina, EF £250
- 218 Æ 10.11 g. Head of Heracles l. / Athena r. with thunderbolt and shield. ANS 854. Olive-green patina, EF £60
- 219 *Hieron*, 274-216. 16-litrae c. 217-216, AR 13.04 g. Veiled head of Queen Philistis l. / Nike in quadriga walking r. ANS 874. Good VF £250
- 220 Another similar, AR 13.11 g., but quadriga galloping r. Cf. ANS 888. Good VF £250
- 221 Æ 16.30 g. Laureate head of Hieron l. / Horseman r. SNG Mü. 1368. Dark green patina, VF £50
- 222 **The Tyrrheni**, c. 357-336. Æ 6.61 g. Head of Athena r. / Athena stg. three-quarter l., holding shield and spear. Calciati 111, 312, 2/19. Overstruck, VF £60
- 223 **Himera** (?), 3rd cent. Æ 2.41 g. Boar l., two pellets above. / Draped female figure three-quarter r., holding branch. SNG ANS 1340. Dark green patina, good VF £80
- 224 **Uncertain mercenaries**, c. 344-336. Free horse galloping r. / Ivy-leaf. Calciati III, 320, 1. Green patina, good VF £50
- THE CARTHAGINIAN EMPIRE**
- 225 **Sicilian mints**, c. 409. Tetradrachm, AR 17.18 g. Forepart of horse r., crowned by Nike, corn kernel to r. / Palm-tree. Jenkins 11, 17. Good VF £850
- 226 Another similar, AR 17.50 g., but horse l. Jenkins II, 35. Small obverse flan, VF £250
- 227 *rsmlqrt*, c. 340. Tetradrachm, AR 16.79 g. Head of Persephone r. / Quadriga r. Jenkins 111, 200. Good VF/EF £400
- 228 *mhmhnt*, c. 315. Tetradrachm, AR 17.31 g. Head of Persephone l. / Horse's head l. Jenkins 111, 200. Good VF £500
- 229 c. 300, AR 17.03 g. Head of Heracles-Melqart r. / Horse's head l. Jenkins IV, 323. Fine hellinistic style. Toned, good VF £600
- 230 Another similar, AR 17.15 g. Jenkins IV, 300. Good VF £450
- 231 c. 370-340. Head of Triptolemus l. / Free horse prancing r. SNG Cop 96. Green patina, VF £35
- 232 c. 213-211. 1/4 shekel, AR 1.94 g. Head of Triptolemus r. / Horse galloping r. SNG Cop. 379. Toned, EF £100
- 233 **Carthage**, c. 264-241. Head of Tanit l. / Horse stg. r., in front of palm-tree. SNG Cop. 141. Metal flaw on cheek, otherwise EF £150
- 234 1 1/2-shekel, EL 10.52 g. Head of Tanit l. / Horse stg. r.; above, sun disk flanked by uraei. SNG Cop. 182. VF £900
- 235 **Italian mints**, c. 221-202. 1/4-shekel, AR 1.81 g. Head of Tanit l. / Horse stg. r. SNG Cop. 336. Toned, good VF £125
- 236 c. 215-205. Æ 16.63 g. Head of Apollo r. / Horse stg. r.; above, sun disk flanked by uraei. SNG Cop. 365. Toned, VF £120
- 237 Another, Æ 19.90 g. Spade-mark on obverse, otherwise VF £80
- 238 1/4-shekel, AR 1.89 g. Head of Tanit l. / Horse stg. r. SNG Cop. 369. EF £180
- 239 Æ 5.47 g. Head of Tanit l. / Horse's head r. SNG Cop. 374. Green patina, VF £40
- 240 **Sardinian mint**, c. 241. Æ 5.45 g. Head of Tanit l. / Three corn-ears. Piras 165. Dark green patina, VF £80
- ISLANDS OFF NORTH AFRICA**
- 241 **Melita**, 2nd-1st cent. Æ 11.47 g. Veiled female head r.; countermark, male head r. / Osiris to front, flanked by Isis and Nephthys. Cf. SNG Cop 458 and for countermark 464. VF £60
- 242 Æ 3.64 g. Veiled female head r. / Tripod. SNG Cop. 461. SNG Cop. 461. Green patina, VF £80
- SARMATIA**
- 243 **Olbia**, c. 450-400. Cast, Æ 19.77 g. Gorgoneion. / Eagle on dolphin l. SNG BM 396. Green patina, VF £300
- SCYTHIAN KINGS**
- 244 **Coson** c. 50 BC. Stater, AV 8.45 g. Roman consul between lictors walking l. / Eagle stg. l. with wreath in r. claw. RPC 1701. Broad flan Fdc £750
- 245 Another, AV 8.44 g. EF £550
- MOESIA**
- 246 **Callatis**, 3rd cent. Drachm, AR 5.33 g. Head of young Heracles r. / Corn ear, club and bowcase. SNG BM 202. Rare. VF £200
- 247 **Istrus**, 4th cent. Drachm, AR 5.68 g. Two young heads tête-bêche, river-god Istrus ? / Eagle on dolphin l. SNG BMC 253. Toned, EF £150
- 248 Æ 4.36 g. Head of Apollo r. / Eagle on dolphin l. Cf. SNG BMC 259. Olive-green patina, VF £50
- THRACE**
- 249 **Abdera**, c. 386-375. Tetradrachm, AR 11.47 g. Griffin crouching l. / Naked Heracles stg. three-quarter l., holding club. Cf. May 401. Sharp EF £800
- 250 **Ainus**, c. 440-412. Tetrobol, AR 2.29 g. Head of Hermes r. / Goat r. Cf. SNG Cop. 396. Crystallized EF £250
- 251 Diobol, AR 1.17 g. Similar to previous. SNG Cop. 407. EF £120
- 252 Another, AR 1.22 g. Cf. SNG Cop. 403. VF £100

- 253 C. 280-200, Æ 5.97 g. Laureate head of Apollo r. / A-I/N-I/O-N Keryheion, sun-burst to r. *Seems to be unpublished.* Olive-green patina, EF £80
- 254 2nd. cent. Æ 6.58 g. Head of Poseidon r. / Hermes stg. l. SNG Cop. 423. Green patina, VF £50
- 255 **Apollonia Pontica**, c. 450. Drachm, AR 3.01 g. Anchor. / Gorgoneion in archaic style. SNG Cop. 453. Good VF £80
- 256 Obol, AR 0.45 g. Anchor, four pellets to r. / Swastika in incuse. Cf. SNG BMC 149. VF £60
- 257 **Maronea**, c. 520-505. Tetrobol, AR 2.09 g. Forepart of horse l. / Incuse. Schönert-Geiss 5. Rare. VF £250
- 258 c. 386-347. Stater, AR 10.88 g. Horse galloping l. / Vine framed by magistrates name. Schönert-Geiss 440/3. EF £900
- 259 Stater, AR 11.07 g. Horse galloping l., eagle above. / Vine framed by magistrates name. Schönert-Geiss 501/2. EF £900
- 260 c. 198-45. Tetradrachm, AR 13.55 g. Head of Dionysus r. / Dionysus stg. l. Cf. Schönert-Geiss 1347-49. Good VF £150
- 261 Æ 13.98 g. Similar to previous. Schönert-Geiss 1494. Dark olive-green patina, VF £50
- 262 **Lysimachia**, c. 309-220. Head of Demeter r. / Legend in corn-wreath. SNG Cop. 907. Dark green patina, VF £50
- ISLANDS OF THRACE
- 263 **Thasos**, c. 404-340. Trihemiobol, AR 0.76 g. Satyr r. kneeling l. and holding cantharus. / Amphora. SNG Cop. 1030. EF £100
- 264 c. 280. Hemidrachm, AR 1.67 g. Head of Dionysus r. / Club in wreath. SNG Cop. 1036. Toned, good VF £60
- KINGS OF THRACE
- 265 **Lysimachus**, 323-281. Magnesia c. 297-282. Head of divinised Alexander r. / Athena std. l. Thompson 108. Heavily cleaned, VF £100
- MACEDON
- 266 **Scione**, c. 424. Tetrobol, AR 1.76 g. Male head r. / Corinthian helmet. ANS 713. VF £80
- KINGS OF MACEDON
- 267 **Perdiccas II**, 451-413. Tetrobol, AR 2.31 g. Mounted horseman r. / Forepart of lion r. ANS 54. Crystallized, EF £150
- 268 **Philip II**, 359-336. Amphipolis, tetradrachm, AR 14.17 g. Head of Zeus r. / Young male rider on horse r. ANS 740. EF £350
- 269 Macedon, Æ 6.08 g. Head of Apollo r. / Young male rider on horse r. ANS 841. Brown tone, EF £40
- 270 Similar to previous, Æ 5.56 g. ANS 915. Blue-green patina, EF £50
- 271 Another similar, Æ 5.51 g. ANS 1003. Green patina, VF £30
- Alexander III**, 336-323 and Posthumous issues
- 272 Sardes c. 334-323. Stater, AV 8.52 g. Head of Athena r. / Nike l. Price 2532 c. Good VF £800
- 273 Macedon c. 323-320. Tetradrachm, AR 16.76 g. Head of Heracles r. / Zeus std. l. Price 124. VF £150
- 274 Amphipolis c. 315-294. Tetradrachm, AR 16.86 g. Price 447. Good VF £150
- 275 Tetradrachm, AR 15.80 g. Countermark, prow r. (Byzantium). Price 447, for countermark cf. 93e. Very rare, VF £280
- 276 Another, AR 16.90 g. Price 474. VF £150
- 277 Astibus (?), Paeonia c. 300-286. Tetradrachm, AR 16.88 g. Price 644. VF £200
- 278 Mesembria c. 250-175. Tetradrachm, AR 16.63 g. Cf. Price 1013. Toned, EF £185
- 279 c. 175-125. Tetradrachm, AR 16.76 g. Price 1080. Toned, EF £185
- 280 Another, AR 16.67 g. Price 1077. Toned, EF £185
- 281 Tyre c. 305-290. Tetradrachm, AR 17.05 g. Price 3534a. EF £250
- 282 "Babylon" c. 323-317. Tetradrachm, AR 17.11 g. Price 3692 e. VF £100
- 283 Carrae c. 315-305. Tetradrachm, AR 15.70 g. Countermark, bust of Apollo r. and K. Price 3787. Very rare, VF £280
- 284 East Arabia Abi'el issues, 2nd-1st cent. Tetradrachm, Bi. 15.92 g. Crude head of Heracles r. / Zeus - Shamas std. l. Potts, CNI 14, class 44. EF £550
- 285 Similar to previous, Bi. 15.57 g. Potts class 45. VF £400
- 286 Another similar, Bi. 15.14 g. Potts 48a. VF £350
- 287 Similar, Æ 15.40 g. Plain. / Crude figure of Zeus std. l. Potts, CNI 14, p. 117, 9. Good VF £450
- 288 "Colophon" c. 323-319. Drachm, AR 4.19 g. Head of Heracles r. / Zeus std. l. Price 1751. EF £75
- 289 c. 319-310. Drachm, AR 4.25 g. Head of Heracles r. / Zeus std. l. Price 1823. Toned, EF £150
- 290 East Arabia 2nd-1st cent. Drachm, AR 3.82 g. Potts class 48 a. Very rare, VF £300
- 291 Lampsacus c. 310-301. Hemidrachm, AR 2.10 g. Head of Heracles r. / Zeus std. l. Potts class 48 a. VF £50
- 292 East Arabia 2nd-1st cent. Obol, AR 0.90 g. Head of Heracles r. / Zeus-Shamas std. l. Potts class 48 a. EF £110
- 293 Similar to previous, AR 0.93 g. Potts - .EF £150
- 294 Another similar, but obverse plain, AR 0.79 g. Potts -. VF £100
- 295 Similar, AR 0.90 g. Potts -. VF £100
- 296 Macedon c. 323-323. Æ 3.13 g. Head of Heracles r. / Eagle on thunderbolt r., head reverted. Price 158. Rare. Dark patina, VF £100
- 297 Æ 5.81 g. Head of Heracles r. / Bow, club and quiver. Price 307. Olive-green patina, good VF £40
- 298 Similar Æ 5.72 g. Price 266. Green patina, VF £20
- 299 Similar, Æ 5.15 g. Price 313. Light green patina, good VF £30

- 300 Similar, Æ 6.48 g. Price 318a. Dark patina, VF £20
- 301 Similar, Æ 5.42 g. Price 378c. Dark patina, VF £20
- 302 Western Asia Minor c. 323-310. Bust of Heracles on boss of shield. / Helmet. Price 2801. VF £25
- 303 Similar, Æ 4.42 g. Price 2802. Dark patina, EF £60
- 304 **Demetrius Poliocetes**, 306-283. Head of Athena r. / Prow r. SNG Cop. 1185. Dark patina, EF £40
- 305 **Philip V**, 220-179. Didrachm, AR 8.37 g. Head of Philip r. / Club in oak-wreath. SNG Ashm. 3269. Rare. Toned, good VF £500
- 306 Æ 6.82 g. Head of Heracles r. / Two goats crouching r. SNG Cop. 1250. VF £80
- 307 Æ 4.94 g. Head of Heracles r. / Prow r. SNG Cop. 1257. Brown tone, good VF £80
- 308 **Bottiaea**, c. 185-168. Tetrobol, AR 1.66 g. Macedonian shield. / Stern r. Cf. SNG Ashm. 3289. £20
- 309 **Roman Province**, after 158-160. Tetradrachm, AR 16.76 g. Bust of Artemis r. on boss of shield. / Club in oak-wreath. SNG Ashm. 3290. VF £120
- 310 **Aesillas Quaester** c. 70. Tetradrachm, AR 16.56 g. Head of divinised head of Alexander r. / Club between money-chest and quaester's chair. SNG Cop. 1327. Good VF £150

KINGS OF PAEONIA

- 311 **Lyceius**, 356-335. Tetradrachm, AR 12.45 g. Head of Zeus. r. / Heracles strangling the Nemean lion. SNG ANS 1019. EF £325

THESSALY

- 312 **Thessalian Confederacy**, c. 196-146. Double victoriat, AR 6.23 g. Head of Zeus r. / Athena Itonia r. BMC 7. Toned, EF £110
- 313 **Larissa**, c. 440. Drachm, AR 6.02 g. Youth r. restraining bull. / Horse galloping r. SNG Lockett 1560. VF £100
- 314 **Pharsalus**, c. 440. Drachm, AR 6.00 g. Head of Athena r. / Horseman. Cf. SNG Lockett 1599. Obverse off-centre, otherwise toned and sharp EF £200

ILLYRICUM

- 315 **Epidamus Dyrrhacium**, c. 350-300. Stater, AR 8.67 g. Pegasus r. / Head of Athena r. BMC 6. Toned, good VF £125

EPIRUS

- 316 **Ambracia**, c. 350-300. Stater, AR 8.31 g. Pegasus r. / Head of Athena l. BMC 8. VF/good VF £220

ACARNANIA

- 317 **Argos Amphiloichium**, c. 300-270. Stater, AR 8.54 g. Pegasus l. / Head of Athena l. BMC 14. Toned, EF £150
- 318 **Leucas** c. 400. Stater, AR 8.50 g. Pegasus l. Head of Athena l. BMC 15. Good VF £150
- 319 c. 350-300. Stater, AR 8.51 g. Similar. BMC 35. Good VF £120
- 320 Another, AR 8.57 g. VF £80
- 321 Stater, AR 8.52 g. BMC 51. EF £180

EUBOEA

- 322 **Histiaea**, c. 369-338. Drachm, AR 3.21 g. Head of Maenad. r. / Bull r. SNG Cop. 510. F/VF £50
- 323 c. 196-146. Tetrobol, AR 2.44 g. Head of nymph r. / Histiaea on prow r. Cf. BMC 74. EF £50
- 324 Similar to previous, AR 2.35 g. VF £40
- 325 Similar, AR 2.34 g. VF £40

ATTICA

- 326 **Athens**, c. 500-480. Tetradrachm, AR 16.68 g. Head of Athena r. / Owl l. Seltman group E. Rare and of unusual archaic style. Good VF £1500
- 327 c. 449-412. Tetradrachm, AR 16.98 g. Head of Athena r. / Owl r. Starr group 5. Grazed on cheek, otherwise EF £500
- 328 Tetradrachm, AR 17.15 g. Tone good VF £450
- 329 Another, AR 16.75 g. VF £200
- 330 A third, AR 16.62 g. VF £200
- 331 c. 340. Tetradrachm, AR 17.12 g. Head of Athena r. / Owl r. SNG Cop. 63. Toned, VF £150
- 332 Drachm, AR 4.20 g. Similar to previous. SNG Cop. 67. Toned, good VF £70

AEGINA

- 333 c. 475. Stater, AR 12.08 g. Turtle. / Incuse. SNG Cop. 507. VF £350
- 334 c. 350-338. Drachm, AR 4.78 g. Tortoise. / Incuse. SNG Cop. 520. Toned, VF £350

CORINTHIA

- 335 **Corinth**, c. 320-308. Stater, AR 8.56 g. Pegasus l. / Head of Athena r. Ravel 420. EF £150
- 336 Stater, AR 8.52 g. Ravel 535. EF £150
- 337 Stater, AR 8.48 g. Ravel 912. EF £150
- 338 Stater, AR 8.53 g. Ravel 1003. Good VF £100
- 339 Stater, AR 8.58 g. Ravel 1008. Cleaned, good VF £80
- 340 Stater, AR 8.55 g. Ravel 1012a. Toned, good VF £100
- 341 Stater, AR 8.61 g. Ravel 1030. Toned, EF £150
- 342 Stater, AR 8.54 g. Ravel 1047A. Toned, EF £150
- 343 Stater, AR 8.47 g. Ravel 1065. VF £80
- 344 Stater, AR 7.76 g. Ravel 1075. VF £80
- 345 Drachm, AR 2.72 g. Pegasus l. / Head of Aphrodite r. BMC 355. Toned, good VF £50

SICYONIA

- 346 **Sicyon**, c. 380. Hemidrachm, 2.84 g. Chimaera l. / Dove flying l. BMC 118. Toned, good VF £80

CRETE

- 347 **Itanos**, 4th cent. Hemidrachm, AR 2.37 g. Head of Athena r. / Eagle l. SNG Cop. 474. Obverse cleaned, VF £80
- 348 **Priansus**, 4th cent. Drachm, AR 4.31 g. Head of Persephone r. / Palm-tree. Cf. SNG Cop. 546. Rare, F/VF £150

KINGS OF THE BOSPORUS

- 349 **Uncertain king**, 1st cent. Æ 4.78 g. Lion r. / Monogram. SNG Cop. 16. Green patina, VF £50
- 350 **Mithradates VIII**, AD 38-39. Æ 8.83 g. Head Mithradates r. / Bow in case, lion-skin on club and trident. SNG Cop. 28. Dark tone, VF £40

PONTUS

- 351 **Amisus**, time of Mithradates VI, 120-63. Æ 2.63 g. Head of Perseus r. / Winged harpa. SNG Cop. 160. Dark patina, EF £50
- 352 Æ 5.77 g. Aegis with Gorgoneion. / Nike r. Green patina, BMC 72. Green patina, VF £25

BITHYNIA

- 353 **Dia**, c. 120-60. Head of Zeus r. / Eagle l. Rec. gén. 342.2. Olive-brown patina, EF £40

MYSIA

- 354 **Cyzicus**, 2nd cent. Æ 8.51 g. Bull butting r. / Flaming torch. SNG Cop. 81. Green patina, good VF £95
- 355 **Gambrium**, 3rd cent. Head of Apollo r. / Sun-burst. SNG Cop. 146. Green patina, VF £60
- 356 **Lampsacus**, c. 500. Diobol, AR 1.32 g. Forepart of Pegasus l. / Incuse. SNG Cop. 180. Very rare, VF £250
- 357 **Pergamum**, c. 310-283. Diobol, AR 1.28 g. Head of young Heracles r. / The Palladium to front. BMC 9. EF £40
- 358 c. 200-133. Head of Athena, r. / Owl to front. SNG Cop. 384. Green patina, EF £30
- 359 Æ 8.11 g. Head of Zeus r. / Eagle three-quarter l. SNG Cop. 378. VF £40

TROAS

- 360 **Antandrus**, c. 400. Trihemiobol, AR 1.31 g. Head of Artemis Astyrene r. / Goat r. SNG Cop. 215. Very rare. Toned, VF £200
- 361 **Cebren**, 5th cent. Diobol, AR 1.06 g. Ram's head r. / Incuse. SNG Cop. 263. Olive-green patina, good EF £80
- 362 4th cent. Æ 0.96 g. Ram's head r. / Head of Apollo l. SNG Cop. 263. Olive-green patina, good EF £80
- 363 **Gergis**, 4th cent. Æ 1.61 g. Head of Sybil Herophile three-quarter r. / Sphinx std. r. SNG Cop. 338. Olive-green patina, VF £40
- 364 **Scepsis**, 4th cent. Æ 1.35 g. Forepart of Pegasus l. / Palm-tree in linear square. SNG Cop. 478. Olive-green patina, good EF £80
- 365 Æ 0.66 g. Similar to previous. SNG Cop. 479. Dark patina, EF £50

AEOLIS

- 366 **Cyme**, c. 145. Tetradrachm (stephanophoros), AR 15.96 g. Head of Amazon Cyme r. / Bridled horse stg. r. SNG Cop. 103. Good VF £150

LESBOS

- 367 **Methymna**, c. 300. Triobol, AR 2.82 g. Head of Athena r. / Lyre. SNG Cop. 352. Good VF £80

IONIA

- 368 **Smyrna**, c. 211-260 AD. Æ 6.71 g. Bust of Senate r. / Tyche within temple. Klose 200, 24. Green patina, VF £50

WESTERN ASIA MINOR

- 369 **Tissaphernes**, Satrap c. 413-395. Astrya, Æ 1.06 g. Head of Athena r. / ΤΙΣΣ above soldier with spear on galloping horse r. Dark patina, EF £150

CARIA

- 370 **Bargyia**, 1st cent. Drachm, AR 1.97 g. Head of Artemis Kindyas r. / Stag r. Cf. SNG Helsinki 22-24. EF £80
- 371 **Halicarnassus**, 3rd-2nd cent. Head of Apollo l. / Eagle l. SNG Cop. 347. Dark patina, EF £40
- 372 **Myndus**, 1st cent. Drachm, AR 3.45 g. Head of Zeus r. / Headdress of Isis. BMC 4. EF £90

RHODES

- 373 c. 404-390. Hemidrachm, aR 1.83 g. Head of Helios three-quarter r. / Rose. BMC 4. Toned, good VF £50
- 374 c. 250-230. Drachm, AR 3.23 g. Similar to previous. BMC 162. EF £60
- 375 2nd cent. Diobol, AR 0.84 g. Head of Helios r. / Two rosebuds. BMC 64. VF £40
- 376 c. 188-170. Drachm, AR 3.04 g. Head of Helios r. / Rose. Cf. BMC 292 and for magistrate and 235 for type. Fdc £250
- 377 c. 170-150. Hemidrachm, AR 1.29 g. Head of Helios three-quarter r. / Rose. Cf. BMC 300 (Caduceus). Good VF £50
- 378 Another similar, AR 1.28 g. BMC 302. Good VF £50

SATRAPHS OF CARIA

- 379 **Hecatomnus**, 395-377. Hemidrachm, AR 2.18 g. Forepart of bull butting l., head to front. / EKA above forepart of bull butting l., head three-quarter l. *Seems to be unpublished*. Toned, EF £80
- 380 **Pixodarus**, 340-334. Didrachm, AR 6.67 g. Head of Apollo three-quarter r. / Zeus Labraundeus stg. three-quarter r. SNG Cop. 597. Metal-flaw on reverse, otherwise toned, EF £200
- 381 Another, AR 6.53 g. Reverse corroded, EF/VF £80
- 382 **Uncertain dynasts**, 4th cent./Drachm, AR 3.67 g. Laureate head of Apollo three-quarter r. / K - P - I - T ... between rays of twelve-pointed star. *Seems to be unpublished*. VF £200
- 383 Reduced Rhodian drachm (?), AR 2.77 g. Laureate head of Apollo three-quarter r. / K-... I - Λ - Ω ... between rays of twelve-pointed star. SNG Helsinki 929. Toned, good VF £150

LYDIA

- 384 **Sardes**, before 561. 1/3 - stater, EL. 4.71 g. Head of lion r., sun-burst on nose. / Incuse. Weidauer 86-89. Good VF £700
- 385 3rd cent. AD Æ 2.02 g. Head of Zeus Lydios r. / Young Heracles three-quarter r. BMC 85. Green patina, EF £30

PHRYGIA

- 386 **Apamea**, c. 133-48. Æ 7.88 g. Bust of Athena r. / Eagle on Maeander symbol. Cf. SNG cop. 161-168. Dark green patina, EF £40
- 387 **Cibrya**, 2nd cent. AD. Bust of Helios r. / Wicker basket. BMC 26. Dark green patina, good VF £40
- 388 **Sebaste**, 2nd cent. AD. Bust of young Senate r. / Emperor on horseback r. BMC 15. Dark green patina, VF £50

LYCIA

- 389 **Masicytes**, 1st cent AD. Æ 7.91 g. Laureate head of Apollo r. / Lyre. Cf. BMC 36. Fine olive-green patina, EF £150
- 390 **Telmessus**, c. 133-81. Æ 1.41 g. Head of Hermes r. / Fly. BMC 2. Dark patina, EF £40

LYCIAN DYNASTS

- 391 **Uncertain dynast**, c. 500. Boar's head r. / Incuse. Cf. SNG von Aulock 4047. VF £60
- 392 **Perikla**, c. 380. Tetrobol, AR 2.78 g. Lion's head to front. / Triskeles. BMC 157. Toned, good VF £50

PISIDIA

- 393 **Selge**, c. 350-300. Diobol, AR 0.88 g. Gorgoneion. / Head of Athena r. SNG BN 1930. Good VF £40
- 394 c. 300-190. Diobol, AR 0.96 g. Another similar. SNG BN 1956. Toned, EF £40
- 395 Obol, AR 0.45 g. Gorgoneion. / Lion's head r. SNG BN 1956. Toned, EF £40
- 396 **Termessus**, 1st cent. Æ 4.74 g. Head of Zeus r. / Forepart of horse l. SNG BN 2133. Dark patina, EF £40
- 397 2nd-3rd cent. Head of Zeus r. / Emperor on horseback r. SNG BN 2207. Earthy dark patina, VF £50
- 398 **Celenderis**, 2nd-1st cent. Bust Tyche r. / Apollo three-quarter l. Cf. SNG Levante 534-538. Green patina, good VF £40
- 399 **Nagidos**, c. 380-360. Stater, AR 10.67 g. Aphrodite std. l. pouring libation over altar. / Dionysus std. l. holding bunch of grapes and thyrsus. Cf. SNG BN 21. Bright EF £250
- 400 Obol, AR 0.65 g. Head of Pan r. / Head of Dionysus r. SNG BN 16. Rare, EF £120
- 401 Obol, AR 0.56 g. Head of Aphrodite r. / Head of Dionysus r. SNG BN 15. VF £50
- 402 **Olba**, 1st cent AD. Æ 11.13 g. Sacred throne of Zeus Olbuis. / Winged thunderbolt. SNG Levante 645. Brown toen, good VF £60
- 403 **Soli**, c. 350-330. Obol, AR 0.55 g. Head of Athena r. / Bunch of grapes. Cf. SNG BN 184-187. Good VF £30
- 404 Obol, AR 0.61 g. Head of Athena r. / Bunch of grapes. Cf. SNG BN 184-187. Good VF £70
- 405 **Tarsus**, c. 370. Obol, AR 0.40 g. Kneeling female throwing astragaloi l. / Head of youthful male l. SNG Levante 65. Rare. VF £80

KINGS OF GALATIA

- 406 **Amyntas**, 36-25. Æ 8.79 g. Head of Heracles r. / Lion walking r. SNG Cop 99. Grey-green patina, EF £80

KINGS OF CAPPADOCIA

- 407 **Ariarathes IV**, 220-163. Drachm, AR 4.19 g. Head r. / Athena l. Simonetti 13a. VF £50
- 408 **Ariarathes V**, 163-170. Drachm, AR 4.06 g. Head r. / Athena l. Simonetti 15B. Toned, EF £80
- 409 **Ariarathes VI**, 130-116. Drachm, AR 4.15 g. Head r. / Athena l. Simonetti 25. Good VF £50
- 410 **Ariarathes VII**, 116-101. Drachm, AR 4.04 g. Head r. / Athena l. Simonetti 2a. Good VF £50
- 411 **Ariarathes IX**, 101-87. Drachm, AR 4.08 g. Head r. / Athena l. Simonetti 4e. Toned, EF £80
- 412 **Ariobarzanes I**, 96-63. Drachm. AR 4.37 g. Head r. / Athena l. Simonetti 43. Toned, good VF £50
- 413 Drachm, AR 3.68 g. Simonetti 45a. Toned, good VF £50
- 414 **Ariobarzanes III**, 52-42. Drachm. AR 3.88 g. Head r. / Athena l. Simonetti 1a. VF £30
- 415 Another, AR 3.75 g. Toned, EF £60

SELEUCID KINGS OF SYRIA

- 416 **Seleucus I**, 312-280. Tetradrachm, AR 17.09 g. Head of Heracles r. / Zeus std. l. ESM 4. Fine style, EF £350
- 417 Æ 10.75 g. Winged head of Gorgon r. / Bull butting r., Ø above. Cf. WSM 924. Fine brown tone, EF £180
- 418 **Antiochus I**, 280-261. Eastern imitative tetradrachm, AR 16.55 g. Head of Heracles r. / Zeus std. l. Cf. ESM pl. 60, 2, 3 and 14. Pierced, F £500
- 419 **Antiochus IV**, 175-164. AR 17.17 g. Bust of Isis r. / Eagle stg. r. SMA 60. Good dark patina, good VF £100
- 420 Ace Ptolemais. Æ 5.60 g. Head r. / Artemis in biga l. Spaer, Ake, p. 139, type 3. Dark tone, VF £50
- 421 Edessa. Æ 3.86 g. Head r. / Zeus l. BMC 79. Dark patina, EF £40
- 422 **Seleucus IV**, 187-1175. Ecbatana. Drachm, AR 3.89 g. Head r. / Apollo std. l. Houghton 1200. VF £50
- 423 **Demetrius I**, 162-150. Tetradrachm, AR 15.50 g. Head r. / Tyche std. l. SMA 92. Good VF £100
- 424 Ecbatana. Drachm, AR 3.99 g. Head r. / Apollo std. l. Cf. Houghton 1248. VF £50
- 425 Uncertain Cilician mint. Drachm, AR 3.37 g. Head r. / Cornucopiae. Cf. Houghton 555. VF £75
- 426 Similar to previous, AR 1.61 g. VF £65
- 427 **Alexander I**, 152-144. Drachm, AR 4.14 g. Head r. / Apollo std. l. SMA 175. VF £75
- 428 Æ 5.47 g. Head r. / Nike stg. l. Babelon 859. Dark patina, EF £50
- 429 **Demetrius II**, 145-138. Drachm, AR 4.10 g. Head r. / Apollo std. l. SMA 211. EF £90
- 430 Another similar, AR 3.40 g. SMA 212. Corrosion spots, VF £40
- 431 **Antiochus VI**, 145-142. Drachm, AR 4.17 g. Head r. / Apollo l. SMA 249. Toned, EF £100
- 432 Another similar, AR 4.06 g. SMA 250. EF £60

- 433 Drachm, AR 3.91 g. Head r. / Macedonian helmet with spike. SMA 259. Toned, EF £100
- 434 **Tryphon**, 142-139. Æ 4.24 g. Head r. / Macedonian helmet with spike. BMC 13. Light green patina, good VF £60
- 435 **Antiochus VII**, 138-129. Drachm, AR 4.07 g. Head r. / Nike l. Cf. SMA 300. VF £90
- 436 Another similar, AR 3.78 g. Cf. Houghton 270, VF £50
- 437 **Philip I**, 89-83. Tetradrachm, AR 15.14 g. Head r. / Zeus std. l. SMA 448. Toned, EF £60

CYRRHESITICA

- 438 **Bambyce-Hieropolis**, c. 332. *'Abdhadad*. Didrachm, AR 8.45 g. Bust of Atergatis facing, wearing ornamental headdress. / High priest, wearing conical hat, stg. l. before altar within temple. H. Seyrig, *Le monnayage de Hieropolis de syrie a l'epoque d'Alexandre*, RN 1971, pl. 1,3. Very rare and as struck, VF £800
- 439 *'Abyati*. Didrachm, AR 6.90 g. Female head to front. / High priest in biga with driver r. Seyrig 4. Extremely rare. VF £600

PHOENICIA

- 440 **Arados**, c. 400-380. Tetrobol, AR 3.15 g. BMC 38. Head of male deity r. / Galley r. BMC 39. Good VF £150
- 441 Drachm 174/3, AR 4.18 g. Bee. / Stag r. BMC 147. Toned, EF £125
- 442 Tetradrachm c. 122/1, AR 14.85 g. Bust of Tyche. / Nike three-quarter l. BMC 195. EF £150
- 443 Tetrobol c. 111/110, AR 2.16 g. Head of Tyche r. / Prow l. Cf. BMC 319 and 322. Rare. Good VF £75
- 444 **Tyre**, 56/5 BC. Shekel, AR 13.99 g. Head of Melqart r. / Eagle l. Cf. BMC 161. Some pitting in obverse field, otherwise, toned EF £200

JUDAEA

- 445 **Greco-Palestinian**, 4th cent. Obol, AR 0.64 g. Head of Athena r. / AΘE owl r. SNG ANS 18. EF £80
- 446 **Yehud**, before 333. Hemiobol, AR 0.37 g. Lily. / *yhd* Falcon with spread wings. AJC I, 116, 8. Hendin 427. A classical rarity. Toned, EF £425

KINGS OF JADAEA

- 447 **John Hyrcanus**, 134-104. Lepton, Æ 1.12 g. Palm-branch. / Lily. AJC I, group O. Hendin 458. VF £95
- 448 **Alexander Jannaeus**, 103-76. Prutah, Æ 1.54 g. Lily. / Anchor. AJC I, group A. Hendin 467. VF £75
- 449 Prutah, Æ 2.34 g. Anchor. / Star. AJC I, group Ca. Hendin 469. Dark tone, EF £35
- 450 **Herod I**, 40-4. 2-prutot, Æ 2.11 g. Caduceus. / Pomegranate. AJC II, 235, 3. Hendin 488. Very rare. Good VF £180
- 451 2-prutot, Æ 3.31 g. Cross in circle. / Tripod. AJC II, 236, 7. Hendin 490. Good VF £95
- 452 **Herod Archelaus**, 4BC - AD 6. 2-prutot, Æ 2.45 g. Double cornucopiae. / Prow r. AJC II, 239, 3. Hendin 503. VF £150
- 453 **Herod Philip**, 4 BC -AD 34. Pnias 30/31. Head of Tiberius r. / Tetrastyle temple. AJC II, 246, 11. Hendin 538. Rare. F/VF £350

- 454 **Agrippa II**, AD 56-95. Sepphoris, 67/8. Æ 8.12 g. Legend in wreath. / Crossed Cornucopiae. AJC II, 279, 8. Hendin 586. VF £180
- 455 Tiberius 74/5. Æ 8.65 g. Bust of Titus r. / Nike r. AJC II, 251, 10. Hendin 591. VF £135
- 456 86/7. Æ 19.35 g. Head of Vespasian r. / Tyche l. AJC II, 254, 30. Hendin 610. VF £300
- 457 86/7. Æ 12.70 g. Bust of Titus r. / Nike r. AJC II, 255, 32a. Hendin 612. VF £180
- 458 86/7. Æ 5.27 g. Head of Domitian r. / Caduceus between two cornucopiae. AJC II, 255, 35. Hendin 615. VF £200

- 459 86/7. Æ 3.95 g. Head of Domitian r. / Large S C. AJC II, 255, 36. Hendin 616. VF £135

GOVERNORS OF JUDAEA

- 460 **Valerius Gratus**, 15-26. Prutah AD 15, Æ 2.53 g. Wreath / Double cornucopiae. AJC II, 281, 6. Hendin 639. VF £50
- 461 **Pontius Pilatus**, 26-36. Prutah AD 29., Æ 2.42 g. Three bound ears of barley. / Simpulum. AJC II, 283, 21. Hendin 648. Good VF £60
- 462 AD 30. Prutah, Æ 1.79 g. Lituus. / LIH in wreath. AJC II, 283, 24. Hendin 650. Good VF £60

THE JEWISH WAR

- 463 **Jerusalem**, 67/8. Shekel, AR 14.14 g. Chalice. / Stem with three pomegranates. AJC II, 260, 8. Hendin 659. Small test-cut on reverse, otherwise toned, EF £750
- 464 69/70. Æ 6.20 g. Chalice. / Lulav. AJC II, 262, 30. Hendin 670. Good VF £150
- 465 **Judaea Capta series**, Caesarea. Æ 12.28 g. Head of Titus r. / Trophy. AJC II, 289, 5. Hendin 745. F-VF £60
- 466 Æ 11.47 g. Head of Domitian l. / Victory crowning trophy. AJC II, 289, 7. F-VF £50
- 467 **Legio X Fretensis**. Titus/Judaea capta Æ 8.25 g. Countermarks, galley and bust of Tyche. Cf. Howgego 409 and Hendin 804. Very rare. F £50

THE BAR KOSIBA WAR

- 468 **Jerusalem**, 134/135. Sela, AR 12.61 g. Facade of the Herodian Temple in Jerusalem with ark and scrolls. / Lulav. Mildenberg 73. Hendin 711. Usual weakness, otherwise as struck EF £950
- 469 134/135. Æ 9.00 g. Palm-branch in wreath. / Lyre. Mildenberg 33. Hendin 735. Good VF £180

AUTONOMOUS JUDAEAN MINTS

- 470 **Ascalon**, 2nd cent. Hemidrachm, AR 1.44 g. Bust of Tyche r. / Prow of galley l.; below, monogram and l. Cf. SNG ANS 641-647 and Hendin 825. VF £95
- 471 **Pnias**, Imperial times, 169/170. Æ 2.47 g. Young male head r. / Syrinx. Hendin 890. Light green patina, EF £120

SOUTH ARABIA FELIX

- 472 **Sabaeans**, 3rd cent. Unit, AR 5.20 g. Head of Athena r. / Owl r. SNG ANS 1456. VF £40
- 473 Half-unit, Æ 2.53 g. Head of Athena r. / Owl r. Cf. SNG ANS 1460. Very rare. VF £80

474 **Himyarites**, 2nd-1st cent. Denarius, AR 3.16 g. Diademed head l. / Bucranium. SNG ANS 1523. Toned, EF £50

KINGS OF AXUM

475 **Wazeb II**, c. 380-400 AD. Æ 1.79 g. Bust r. between corn ears. / Small bust r. in circle, gold plated. Mitchiner 391. VF £45

KINGS OF PERSIA

Time of Darius II (424-405) - Artaxerxes II (405-359)

476 c. 420-375. Siglos, AR 5.66 g. The Great King kneeling - running r., holding bow and dagger, quiver at shoulder. / Incuse rectangle. Cf. Carradice, Coinage of the Persian Empire, BAR 343, 43. BMC 146. VF £50

477 Siglos, AR 5.64 g. VF £50

478 Siglos, AR 5.57 g. VF £50

479 Siglos, AR 5.56 g. VF £50

480 Siglos, AR 5.56 g. VF £50

481 Siglos, AR 5.55 g. VF £50

482 Siglos, AR 5.54 g. VF £50

483 Siglos, AR 5.53 g. VF £50

484 Siglos, AR 5.53 g. VF £50

485 Siglos, AR 5.41 g. VF £50

KINGS OF PARTHIA

486 **Mithradates II**, c. 123-88. Drachm, AR 4.13 g. Bust l. / Archer r. S. 27. Toned, EF £40

487 **Gotarzes I**, c. 95-90. Drachm, AR 3.73 g. Bust l. / Archer r. S. 33. 3. Toned, EF £35

488 **Phraates IV**, 38-2. Drachm, AR 4.03 g. Bust l. / Archer r. S. 52.16. Toned, EF £50

489 Another similar, AR 3.73 g. Bust l. / Archer r. S. 54. Toned, EF £30

490 **Vardanes II**, c. 55-58. Tetradrachm, AR 14.34 g. Bust l. / Tyche before king enthroned. S. 69. VF £80

491 Chalkous, Æ 1.20 g. Bust to front. / Naked male figure to front. S. 67. 4. VF £40

SASSANIAN KINGS OF PERSIA

492 **Shapur I**, 240-271. Drachm, AR 4.37 g. Bust r. / Fire altar between attendants. M. 810. Good VF £40

493 **Varahan II**, 275-283. Drachm, AR 4.28 g. Busts of King and Queen face bust of Prince. / Fire altar between attendants. M. 850. EF £100

494 **Shapur II**, 309-379. Drachm, AR 4.22 g. Bust r. / Fire altar between attendants, M. 875. Good VF £25

ELAM

495 1st-2nd cent. AD. Drachm, Æ 2.77 g. King's bust l. / Bust r. Cf. BMC 257, 46. (Odores I). VF £20

496 Drachm, Æ 3.70 g. Bust l. / Dashes. BMC 259, 69 (Odores I). VF £20

497 Drachm, Æ 3.49 g. Bust to front. / Dashes. BMC 268, 74 (Odores II). VF £20

498 Drachm, Æ 2.52 g. Bust to front. / Eagle stg. r. BMC 278, 57 (Phraates). VF £20

499 Drachm, Æ 3.08 g. Bust to front. / Diadem. BMC 278, 60 (Phraates). VF £20

500 **Kamnaskir Orodes III**, mid 2nd cent AD. Tetradrachm, Bi. 15.29 g. Bust of king three-quarter l. / Design reduced to dashes. M. 714. Good VF £180

501 **Orodes IV and Ulfan**, late 2nd cent. Drachm Æ 3.39 g. Head l. / Bust l. BMC 281, 12 (Orodes II). EF £40

502 **Prince C**, early 3rd cent. Drachm, Æ 3.19 g. Bust to front. / Female bust l. BMC 280, 2 (Orodes III). EF £40

KINGS OF ARMENIA

503 **Tigranes III**, 95-96. Æ 6.55 g. Head of king r., wearing tiara. / Tyche of Antioch and river-god Orontes. Bedoukian 92. Fine dark patina, EF £80

MESOPOTAMIA

504 **Hatra**, 2nd cent. AD. Æ 12.82 g. Head of Sun-god Shamash. / Laurel-wreath enclosing eagle over inverted S C. J. Slocum, Coins of Hatra, ANS MN 22, 1977, 7. Rare. Dark tone, good VF £100

KINGS OF BACTRIA

505 **Euthydemus II**, c. 190-171. Drachm, AR 4.10 g. Bust r. / Heracles to front. M. 114a. Corroded obverse, VF £80

506 **Apollodotus I**, c. 160-150. Drachm, AR 2.44 g. Elephant r. / Humped bull r. M. 206 a. Good VF £50

507 **Menander**, c. 160-145. Drachm, AR 2.41 g. Bust r. / Athena l. M. 215p. VF £40

508 Another similar, AR 2.31 g. M. 215t. Good VF £40

509 Drachm, AR 2.45 g. Helmeted bust r. / Athena l. M. 218i. Good VF £40

510 Drachm, AR 2.41 g. Bust with spear l. / Athena l. M. 224c. Good VF £40

511 **Lysias**, c. 145-135. Drachm, AR 2.31 g. Bust with elephant scalp r. / Heracles three-quarter l. M. 262c. Rare. VF £100

512 **Antialcidas**, c. 145-135. Drachm, AR 2.41 g. Bust r. / Zeus enthroned l. M. 275B. Good VF £40

513 Drachm, AR 1.89 g. Helmeted Bust r. / Zeus enthroned l. M. 276a. VF £40

514 Drachm, AR 2.44 g. Bust r., wearing kausia. / Zeus enthroned l. M. 277. Good VF £60

515 Drachm, AR 2.40 g. Helmeted Bust r. / Zeus enthroned l. M. 279. EF £50

516 **Hermæus and Calliope**, c. 40-30. Drachm, AR 2.36 g. Busts of King and Queen r. / King on horseback r. M. 408. Rare. VF £100

517 Drachm, AR 2.42 g. Bust of king r. / Zeus enthroned l. M. 415J. Good VF £40

518 Æ 8.31 g. Similar to previous, M. 422. VF £40

519 **Apollodatus II**, c. 110-80. Drachm, AR 2.32 g. Bust r. / Athena l. M. 425L. Good VF £40

KINGS OF THE INDO-SCYTHIANS

- 520 **Azileses**, c. 57-35. Drachm, 2.30 g. King on horseback r. / Goddess std. l. holding lamp and palm. M. 802k. EF £40

KINGS OF THE KUSHANS

- 521 **Vasu Deva**, c. AD 195-230. Stater, AV 8.00 g. King stg. three-quarter l. / Shiva stg. to front. M. 3395. EF £250
- 522 **Kanishka II**, c. AD 230-250. Stater, AV 7.88 g. Similar to previous. M. 3503. EF £220
- 523 **Vasu and Chhu**, c. AD 260-300. Stater, AV 7.80 g. King stg. three-quarter l. / Ardoksho std. to front. M. 3553. EF £200

KIDARA

- 524 **Taxila**, c. 360-380. Stater, EL. 8.06 g. King stg. l. / Ardoksho std. to front. M. 3619. VF £100

INDO-SASSANIAN

- 525 **Sind**, 5th cent. AD. Gold stater, base AV 6.76 g. Bust r. of the contemporary Sassanian monarch Peroz I. / Brahmi legends *rano datyasatya* either side of fire altar. Cf. Senior, *Oriental Numismatic Society Newsletter* 149, 2 and 3. For a similar example see DNW sale 29, 1997, 21 (described as Firaz I). Very rare, VF £550

PTOLEMAIC KINGS OF EGYPT

- 526 **Ptolemy I**, 323-284. Triobol, AV 1.76 g. Head r. / Eagle l. SNG Cop. 44. VF £280
- 527 **Ptolemy II**, 285-246. Tetradrachm, AR 14.11 g. Head of Ptolemy I r. / Eagle l. SNG Cop. 97. EF £400
- 528 **Æ 15.10 g.** Head of Zeus-Ammon r. / Eagle l.; countermark, trident. SNG Cop. 128. For countermark cf. SNG Cop. 129. F/VF £40

For the attribution of the trident countermark to Antigonos Gonatas

in Cyprus after the battle of Cos, see Coins from the excavations at Curium, ANS MN 145, 59, 61 and 65.

- 529 **Ptolemy III**, 246-221. Tetradrachm, Sidon 241/240, AR 113.49 g. Head of Ptolemy I r. / Eagle l. Sv. 1033. VF £80
- 530 **Æ 33.01 g.** Head of Zeus-Ammon r. / Eagle l. SNG Cop. 173. VF £25
- 531 **Ptolemy IV**, 221-205. **Æ 48.24 g.** Head of Zeus-Ammon r. / Eagle l. SNG Cop. 224. VF £50
- 532 **Ptolemy X**, 101-88. Tetradrachm 95/94. AR 14.26 g. Head of King r. / Eagle l. SNG Cop. 369. VF £50
- 533 **Cleopatra VII**, 51-30. Tetradrachm 51/50, AR 11.98 g. Head r. / Eagle. SNG Cop. 398. VF £80
- 534 Another, AR 13.60 g. VF £80
- 535 A third, AR 13.46 g. VF £80
- 536 Tetradrachm 50/49, AR 13.43 g. SNG Cop. 399. £80
- 537 Another, AR 13.57 g. VF £80

CYRENAICA

- 538 **Megas**, 308-277. Didrachm, AR 7.52 g. Head of Ammon. r. / Silphium plant. BMC 228. VF £75
- 539 Didrachm, AR 7.61 g. Head of Ammon r. / Silphium plant. BMC 234. VF £75
- 540 Another, AR 7.35 g. VF £75

MAURITANIA

- 541 **Tingis**, 1st cent. **Æ 3.56 g.** Bearded head r. / Three ears of corn. SNG Cop. 729. Dark green patina, good VF £50

ROMAN REPUBLIC COINAGE

The Mint is Rome unless otherwise stated

- 542 Cast quadrans 280, **Æ 67g.** Cr. 14/4. Attractive and uniform green patina pitted on reverse, good VF £130
- 543 Cast uncia 280, **Æ 27 g.** Cr. 14/6. Light brown patina, VF £120
- 544 Nummus 265, AR 6.67 g. Cr. 22/1. VF £60
- 545 Nummus 234, AR 6.37 g. Cr. 26/1. F £200
- 546 Quadrigatus 225, AR 6.66 g. ROMA incuse on raised tablet. Cr. 28/3. Tonéd, superb EF £300
- 547 Another, AR 6.13 g. Some porosity, otherwise EF £140
- 548 A third, AR 6.46 g. ROMA in relief in linear frame. EF £180
- 549 Quadrigatus, uncertain mint 225, AR 6.54 g. ROMA incuse on raised tablet. Cr. 30/1. VF £120
- 550 Semilibral quartuncia 217, **Æ 2.90 g.** Cr. 38/8. Light green patina, good VF £80
- 551 Another, **Æ 3.25 g.** Green patina and VF £60
- 552 Semilibral sextans 217, **Æ 23.79 g.** Cr. 39/3. Good green patina, EF £250
- 553 Post semilibral triens 215, **Æ 26.50 g.** Cr. 41/7 b. Green brown tone, F/VF £60
- 554 Denarius 211, AR 4.08 g. Cr. 44/5. Light tone, about VF £80
- 555 Sestertius 211, AR 1.21 g. Cr. 44/7. About EF £275
- 556 Victoriatus or half-nummus c. 211, AR 3.21 g. Head of Jupiter r. / Victory stg. r., crowning trophy; in exergue, ROMA incuse. Very rare. Cr. -. B. 8. Extremely rare. Some striking weakness, VF £750
- This extremely rare victoriatus, unlisted by Crawford, is obviously associated with the ROMA incuse quadrigati Cr. 28/3 and denarii Gr. 45/1, would be more properly called a half-nummus. Issued to provide a Roman equivalent in southern Italy to the Tarentine reduced nomoi, half-nomoi and quarters of c. 6.5, 3.5 and 1.8 g. respectively which were in effect a Hannibalic shekel-based coinage.
- 557 Quinarius, uncertain mint after 211, AR 2.24 g. Cr. 48/1. VF/good VF £30
- 558 Denarius after 211, AR 3.90 g. Cr. 53/2. About EF £80
- 559 As after 211, **Æ 32.97 g.** Cr. 56/2. An even and attractive green patina, VF £100
- 560 Triens after 211, **Æ 6.75 g.** Cr. 56/4. Dark green patina and good VF £60
- 561 Quadrans after 211, **Æ 6.16 g.** Cr. 56/5. Light green patina, VF £60

- 562 Another, Æ 6.20 g. Light green patina and about VF £60
- 563 Sextans after 211, Æ 9.04 g. Cr. 56/6. A attractive green-brown patina. Good VF £80
- 564 Crescent series. Denarius 207, AR 4.47 g. Cr. 57/2. Edge knock, otherwise EF £80
- 565 Victory series. As, central Italy 211, Æ 55.87 g. Cr. 61/2. Green patina, VF £80
- 566 Triens, Æ 7.38 g. Cr. 61/4. Dark green patina, about VF £50
- 567 Rostrum tridens series. Denarius, central Italy 211, AR 3.79 g. Cr. 62/1. EF £80
- 568 C. Aurunculeius. Sextans, Sardinia 209, Æ 4.04 g. Cr. 65/6. Earthy dark green patina, VF £50
- 569 Victoriatus, Sicily 211, AR 3.16 g. Cr. 70/1. A little off-centre, toned and good VF £50
- 570 Another, AR 3.18 g. Toned, VF/EF £50
- 571 C/M series. Victoriatus, Sicily 211, AR 3.25 g. Cr. 71/1a. Toned and VF/EF £50
- 572 Quadrans, S.E. Italy 211, Æ 7.86 g. Cr. 84/6. Green patina and VF £200
- 573 As, Luceria 211, Æ 30.87 g. Cr. 97/22a. Brown tone, VF £200
- 574 Staff series. Denarius, Etruria (?) 208, AR 4.21 g. Cr. 106/3c. Porous metal, VF £40
- 575 Star series. Denarius 206, AR 3.27 g. Cr. 113/1. VF £80
- 576 Cn. Domitius Ahenobarbus. Denarius 189, AR 3.97 g. Cr. 147/1. Domitia 1. VF £80
- 577 Matienus. Quadrans 179, Æ 6.98 g. Cr. 162/6b. Dark green patina, about VF £50
- 578 Griffin series. Denarius 169, AR 3.98 g. Cr. 182/1. VF £80
- 579 Star series. Quadrans 169, Æ 4.20 g. Cr. 196/4. Green patina, VF £60
- 580 Pinarius Natta. Denarius 155, AR 4.06 g. Cr. 200/1. Pinaria 2. VF £50
- 581 Semis, Æ 12.04 g. Cr. 200/3. Green patina, VF £50
- 582 Pub. Sulla. Denarius 151, AR 3.61 g. Cr. 205/1. Cornelia 1. Porous metal and scratched on reverse, VF £40
- 583 M. Atilius Serranus. Semis 148, Æ 12.73 g. Cr. 214/3a. Green patina and nearly VF £60
- 584 Q. Marcius Libo. Denarius 148, AR 3.90 g. Cr. 215/1. Marcia 1. VF £30
- 585 Cn. Gellius. Denarius 138, AR 3.76 g. Cr. 232/1. Gellia 1. Flan crack, otherwise EF £40
- 586 Another, AR 3.79 g. Nearly EF £40
- 587 P. Aelius Paetus. Denarius 138, AR 3.90 g. Cr. 233/1. Aelia 3. Sharp, good EF £80
- 588 M. Baebius Q.f. Tampilus. Denarius 137, AR 3.83 g. Cr. 236/1c. Baebia 12. Sharp, good EF £80
- 589 L. Antestius Gragulus. Denarius 136, AR 3.83 g. Cr. 238/1. Antestia 9. About EF £80
- 590 C. Aburius Geminus. Denarius 134, AR 3.98 g. Cr. 244/1. Aburia 1. EF £80
- 591 Q. Caecilius Metellus. Denarius 130, AR 3.92 g. Cr. 256/1. Caecilia 21. Good EF £80
- 592 L. Caecilius Metellus Diadematus. Denarius 128, AR 3.67 g. Cr. 262/1. Caecilia 38. EF £80
- 593 T. Quinctius Flaminius. Denarius 126, AR 3.92 g. Cr. 267/1. Quinctia 2. Slight scratch on cheek otherwise Fdc £80
- 594 Q. Fabius Labeo. Denarius 124, AR 3.94 g. Cr. 273/1. Fabia 1. Nearly EF £100
- 595 Another, 3.84 g. VF £40
- 596 C. Porcius Cato. Denarius 123, AR 3.93 g. Cr. 274/1. Porcia 1. EF £80
- 597 C. Plutius. Denarius 121, AR 3.86 g. Cr. 278/1. Plutia 1. EF £50
- 598 Cn. Domitius Ahenobarbus. Denarius 116, AR 3.79 g. Cr. 285/1. Domitia 7. Toned and VF £40
- 599 P. Nerva. Denarius 113, AR 3.85 g. Brochage of obverse. Cf. Cr. 292. Cf. Licinia 7. About EF £100
- 600 M. Herennius. Denarius 108, AR 3.92 g. Cr. 308/1a. Herennia 1. Good VF £60
- 601 L. Appuleius Saturninus. Denarius 104, AR 3.95 g. Cr. 317/3a. Appuleia 1 var. VF £50
- 602 C. Egnatuleius C. f. Quinarius 97, AR 1.72 g. Cr. 333/1. Egnatuleia 1. Toned, good VF £70
- 603 D. Silanus L. f. Denarius 91, AR 3.72 g. Cr. 337/2c. Iunia 18. Nearly EF £50
- 604 Triens 91, Æ 3.41 g. Cr. 339/3. Brown tone and about EF £50
- 605 Q. Titius. As 90, Æ 12.01 g. Cr. 341/4a. Green patina and VF £80
- 606 C. Vibius C.f. Pansa. Denarius 90, AR 3.72 g. Cr. 342/5b. Vibia 1. Toned, VF/EF £60
- 607 L. Titurius L.f. Sabinus. Denarius 89, AR 3.83 g. Cr. 344/1c. Tituria 3. Weakly struck, VF £30
- 608 Denarius, AR 3.87 g. Cr. 344/3. Tituria 6a. Toned, EF £50
- 609 Another, AR 3.90 g. Tituria 6b. Toned, EF £60
- 610 C. Censorinus. As 88, Æ 10.76 g. Cr. 346/3. Darktone, nearly VF £80
- 611 Semis 86, Æ 6.61 g. Cr. 350B/1. Green patina, VF £80
- 612 L. Julius Bursio. Denarius 85, AR 3.98 g. Cr. 352/1a. Julia 5. VF £40
- 613 Another, AR 3.93 g. but in exergue EX. A. P. Cr. 352/1b. Julia 6. VF £30
- 614 A third, AR 3.83 g. but in field of reverse control mark. Cr. 352/1c. Julia 5b. Good VF/VF £120
- 615 Mn. Fonteius C.f. Denarius 85, AR 3.85 g. Cr. 353/1c. Fonteia 10. Toned, VF £40
- 616 P. Furius Crassipes. Denarius 84, AR 4.51 g. Cr. 356/1a. Furia 20. Toned, good VF £40
- 617 Another, AR 3.78 g. but foot downwards. Cr. 356/1c. Furia 19. VF £40

- 618 L. Censorinus. Denarius 82, AR 3.99 g. Cr. 363/1d. Marcia 24. Slight graze on reverse, VF/EF £40
- 619 Q. Antonius Balbus. Denarius serratus 83, AR 4.11 g. Cr. 364/1c. Antonia 1b. Good VF £40
- 620 Quinarius, uncertain mint 81, AR 1.53 g. Cr. 373/1b. Lightly toned, VF £40
- 621 C. Marius C.f. Capito. Denarius serratus 81, AR 3.90 g. Cr. 378/1c. Maria 9. A little off-centre, toned EF £60
- 622 L. Proclius. Denarius serratus 80, AR 3.88 g. Cr. 379/2. Procilia 2. Sharp good EF £120
- 623 C. Naevius Balbus. Denarius serratus 79, AR 3.93 g. Cr. 382/1b. Naevia 6. Adjustment mark on horses, good VF £40
- 624 Another similar, AR 3.49 g. A little off-centre, VF £40
- 625 A third, AR 3.87 g. Adjustment mark on horse. Lovely tone and EF £40
- 626 L. Rustius. Denarius 76, AR 3.97 g. Cr. 389/1. Rustia 1. Toned, good VF/EF £100
- 627 Cn. Lentulus. Denarius, Spain (?) 76, AR 3.95 g. Cr. 393/1a. Cornelia 54. VF/EF £60
- 628 M. Plaetorius M. f. Cestianus. Denarius 69, AR 3.90 g. Cr. 405/4b. Plaetoria 7. Toned, VF £60
- 629 C. Hosidius C. f. Geta. Denarius 68, AR 3.97 g. Cr. 407/2. Hosidia 1. Sharp EF £150
- 630 Another similar, AR 3.90 g. Light dent on the obverse field. Toned, EF £50
- 631 M. Plaetorius M. f. Cestianus. Denarius 67, AR 3.95 g. Cr. 409/1. Plaetoria 4. EF £60
- 632 L. Cassius Longinus. Denarius 63, AR 3.95 g. Cr. 413/1. Cassia 10. EF £60
- 633 L. Furius Cn. f. Brocchus. Denarius 63, AR 3.99 g. Cr. 414/1. Furia 23a. Sharp EF £80
- 634 L. Scribonius Libo. Denarius 62, AR 3.89 g. Cr. 416/1a. Scribonia 8a. EF £90
- 635 Another similar, AR 3.96 g. Nearly EF £50
- 636 L. Marcius Philippus. Denarius 56, AR 3.64 g. Cr. 425/1. Marcia 28. Good EF £80
- 637 P. Licinius Crassus M. F. Denarius 55, AR 3.85 g. Cr. 430/1. Licinia 18. Toned, VF £40
- 638 Cn. Plancius. Denarius 55, AR 3.76 g. Cr. 432/1. Plancia 1. VF £40
- 639 Brutus. Denarius 54, AR 3.78 g. Cr. 433/1. Junia 31. About EF £60
- 640 Q. Pompeius Rufus. Denarius 54, AR 4.18 g. Cr. 434/2. Pompeia 5. Lightly toned, VF £40
- 641 Julius Caesar. Denarius 48-47, AR 3.71 g. Cr. 452/2. Julia 26. Toned, VF £60
- 642 Julius Caesar. Denarius Africa 47-46, AR 3.81 g. Cr. 458/1. Julia 10. VF £50
- 643 Another similar, AR 3.70 g. Banker's mark and graffiti on obverse. Toned, VF £40
- 644 Mn. Cordius Rufus. Denarius 46, AR 3.42 g. Cr. 463/2. Cordia 4. Slightly off-centre. Toned, good VF £80
- 645 C. Considius Paetus. Denarius 46, AR 4.10 g. Brochage of obverse. Cf. Cr. 465/2a. Cf. Considia 2. Tone, VF £40
- 646 Julius Caesar. Denarius 46, AR 3.92 g. Cr. 467/1b. Julia 16. Reverse a little off-centre, VF £50
- 647 Julius Caesar. Denarius, Spain 46-45, AR 3.86 g. Cr. 468/2. Julia 12. Graffito on obverse, VF £40
- 648 Pompeius Magnus and M. Poblicius. Denarius, Spain 46-45, AR 3.77 g. Cr. 469/1a. Pompeia 9. Banker's marks on obverse. Toned, VF £60
- 649 L. Papius Celsus. Denarius 45, AR 3.94 g. Cr. 472/1. Papia 2. Toned, VF £40
- 650 Julius Caesar and L. Plancus. Aureus 45, AV 8.02 g. Bust of Victory r. / Jug. Cr. 475/1b. Julia 18. VF £850
- 651 Julius Caesar. Aureus 44, AV 8.00 g. Bust of Venus r. / [COS QVI]NC within laurel-wreath. Cr. 481/1. Julia 30. Reverse weakly struck, VF £850
- 652 Pompeius Magnus and Q. Nasidius. Denarius, eastern mint 44-43, AR 3.40 g. Cr. 483/2. Pompeia 28. Rare. Banker's marks on reverse. Toned, VF £550
- 653 Octavian. Denarius, Gallia Cisalpina 43, AR 3.71 g. Cr. 490/1. Julia 81. Banker's marks on hair and chin, VF £150
- 654 Marcus Antonius. Denarius, eastern mint 42, AR 3.52 g. Cr. 496/1. Antonia 34. Corrosion spots, VF £40
- 655 Brutus. Denarius, eastern mint 43-42, AR 3.40 g. Cr. 501/1. Junia 34. Light graffito on obverse field, VF £60
- 656 Brutus and Lucius Sestius. Denarius, eastern mint 43-42, AR 3.73 g. Cr. 502/2. Junia 37. Good VF £200
- 657 Sextus Pompeius. Denarius, Sicily 42-40, AR 3.71 g. Cr. 511/2b. Pompeia 21. Light tone, VF £100
- 658 Marcus Antonius. Denarius, eastern mint 41, AR 3.67 g. Cr. 516/2. Antonia 44. Double-struck on obverse, light tone, VF £100
- 659 Marcus Antonius and M. Nerva. Denarius, eastern mint 41, AR 3.48 g. Cr. 517/5a. Antonia 48. Banker's mark on reverse, some corrosion, otherwise VF £100
- 660 Another, AR 3.48 g. Jug behind head. Cr. 517/5c. Antonia 48. Rare. Bright EF £1,500
- 661 Octavian. Denarius, eastern mint 41, AR 3.35 g. Cr. 518/2. Julia 97. Rare and VF £130
- 662 Marcus Antonius and Cn. Domitius Ahenobarbus. Denarius, eastern mint 40, AR 3.73 g. Cr. 521/2. Antonia 56. Corrosion on neck, VF £150
- 663 Marcus Antonius. Denarius, eastern mint 38, AR 3.72 g. Cr. 533/2. Antonia 80. Good VF £150
- 664 Octavian. Denarius, eastern mint 37, AR 3.79 g. Cr. 538/1. Julia 140. Reverse a little off-centre, good VF £100
- 665 Marcus Antonius. Denarius, eastern mint 32-31, AR 2.97 g. LEG XVII CLASSICAE. Cr. 544/10. Antonia 128. Banker's marks on obverse, F £80
- 666 Scarpus for Marcus Antonius. Denarius, Cyrenaica 31, AR 3.43 g. Cr. 546/2b. Antonia 98. VF or better £200
- 667 Cast imitative sextantal as, Spain 2nd cent., Æ 33.98 g. Dark patina, VF £60
- 668 Imitative quadrans, Italy 2nd cent., Æ 5.31 g. Brown tone, VF £60
- 669 Imitative denarius of L. Rutilius Flaccus c. 77, Æ 3.94 g. Good VF £60

ROMAN IMPERIAL COINAGE

The mint is Rome unless otherwise stated

- Augustus, 27 BC - AD 14**
- 670 Cistophorus c. 25 BC, AR 11.42 g, Head l. / AVGVSTVS beneath capricorn. RIC 477. Scarce, F £140
- 671 Denarius, Emerita. 25-23 BC. AR 3.54 g. Head l. / Helmet between dagger and bipennis. RIC 7A. Good VF £200
- 672 Denarius, Emerita 25-23 BC. AR 3.72 g. Head l. / P. CARISIVS LEG PRO PR. Circular city wall with EMERITA above gate. RIC 9B. VF £150
- 673 Denarius, Spain. 19-18 BC. AR 3.82 g. Head l. / S.P.Q.R. CL V in two lines on shield. RIC 42B. Scarce. Good VF £180
- 674 Denarius, Spain. 19 BC. AR 3.84 g. Head r. / OB CIVIS SERVATOS in three lines in oak-wreath. RIC 77A. Good VF £250
- 675 Denarius, Spain. 19 BC. AR 3.88 g. As previous, but reverse partially off-flan. RIC 77B. About Good VF £150
- 676 Denarius, Spain. 19 BC. AR 3.91 g. Head l. / SIGNIS RECEPTIS; S.P.Q.R. around shield on which CLV. RIC 86B. Obv. partially off centre VF £120
- 677 Denarius, Spain. 17-16 BC. AR 3.74 g. Head l. / AVGVSTVS below Capricorn. RIC 180. Very rare & VF £135
- 678 Denarius, Italy. 32-29 BC. AR 3.49 g. Head r. / Apollo(?) seated r. on rock. RIC 257. VF £120
- 679 Denarius, Italy. 29-27 BC. AR 3.64 g. Apollo head r. / Octavian ploughing r. RIC 272. VF £125
- 680 Denarius, Italy. 29-27 BC. AR 3.45 g. Mars head r. / CAESAR on rim of shield under which spear and sword. RIC 274. Banker's mark on helmet, VF £120
- 681 M. Durmius, denarius, c. 19 BC. AR 3.50 g. Honos head r. / CAESAR AVGVSTVS SIGN RECE Parthian kneeling r. with standard. RIC 315. Rare. VF £130
- 682 Denarius, uncertain mint. c. 27 BC. AR 3.80 g. Head r. / IMP CAE - SAR DIVI F Iberian shield. RIC 543A. Scarce VF £140
- 683 Quinarius, Emerita. 25-23 BC. AR 1.72 g. Head r. / P CARISI LEG. Victory crowning trophy r. RIC 1A. VF £90
- 684 Quinarius, 29-27 BC. AR 1.64 g. Head r. / [ASIA]RECEPTIS. Victory l. on cista mystica. RIC 276. Banker's mark, VF £80
- 685 C. Plotius Rufus. Sestertius, 15 BC. Æ 26.06 g. OB CIVIS SERVATOS in wreath. / C. PLOTIVS RVFVS III VIR AAAFF around S C. RIC 387. Rare. Green patina, VF £120
- 686 M. Sanquirius. Dupondius, 17 BC. Æ 11.65 g. AVGVSTVS TRIBVNIC POTEST in three lines within oak wreath. / M. SANQVINIVS Q F. III VIR AAAFF around S C. RIC 326/342. VF £80
- Apparently a mule of the issue of 18 BC. of Q. Aelius Larnia & his fellow moneyers & that of M. Sarquinius in the following year.
- 687 C. Asinius Gallus. Dupondius, 16 BC. Æ 10.67 g. AVGVSTVS TRIBVNIC POTEST within wreath. / C ASSINIVS GALLVS III VIR AAAFF around S C. RIC 372. Scarce. Good VF £20
- 688 P. Lurius Agrippa. As, 2 BC. Æ 11.23 g. Head l. / P. LVRIVS AGRIPPA III VIR AAAFF around S C. RIC 428. Green patina. VF £60
- 689 Lamia, Silius & Annius. Quadrans 9 BC. Æ 3.24 g. Simpulum & Lituus. / Large S C with VIR AAAF around. RIC 421. Scarce. Well centred. Green patina. Good VF £50
- 690 Another similar, but smaller flan. Æ 3.29 g. Good VF £30
- 691 As, Æ 7.39 g. Countermark IMPAVG. Martini 65, 14. Cf. BMC vol i, xxvii. Dark tone, Fair £50
- 692 M. Salvius Otho, As 7 BC, Æ 10.66 g. Countermark monogram CAELR. Countermark, Martini 53, 8. As, RIC 431. Dark tone. Pierced and F £80
- These countermarks are connected with the frontier wars on the Rhine culminating in AD 16, for Publius Quinctilius Varus and the defeat of the three legions in the Saltus Teutoburgiensis see Provincial Coinage, no. 1133 below.
- 693 Memorial coinage. As, 15-16. Æ 11.10 g. Head l. / S C Female seated r. RIC 72 (Tiberius). Good brown tone, VF £200
- 694 As, 22-30. Æ 11.21 g. Head l. / S C Altar enclosure; below PROVIDENT. RIC 81 (Tiberius). Larger flan. VF £120
- 695 Another similar. Æ 10.92 g. Good VF £200
- 696 As, 34-37. Æ 11.95 g. Head l. / S C Eagle stg. on globe facing. RIC 83 (Tiberius) A nice VF £130
- 697 As, 34-37. Æ 9.54 g. Two reverse dies muled. / S C Eagle stg. on globe facing. See RIC 82 & 83 (Tiberius). An interesting rarity. Good F £30
- 698 Dupondius, 37-41. Æ 12.70 g. Head l. / CONSENSVS SENAT ET EQ ORDIN P.Q.R.. Augustus seated l. RIC 56 (Gaius) VF £80
- 699 Another similar. Æ 15.42 g. VF £50
- 700 Gaming token, *tessera aleatoria*, Æ 4.34 g. Laurate head of Tiberius (?) r. within wreathed circle. / XIII within wreathed circle. Cf. Cohen vol 8, 259, 25 (XII) and Buttrey, *The Spintrae* as a Historical Source, NC 1973 pl. 4. F-VF £200
- Agrippa, died 12 BC.**
- 701 Memorial coinage. 37-41. Æ 11.39 g. Head l. / S C Neptune stg. l. RIC 58. (Gaius) VF £90
- 702 Another similar. Æ 10.81 g. VF £100
- 703 Another similar. Æ 11.50 g. VF £100
- 704 Another but possibly a barbarous issue. Æ 7.59 g. About VF £60
- Livia, died AD 29.**
- 705 Sestertius 21-2. Æ 26.50 g. S.P.Q.R. IVIIAE AVGVST. Carpentum drawn by mules r. / TI CAESAR DIVI AVGF AVGVSTPM TRPOT XXIII around S C. RIC 51 (Tiberius). Scarce. Good F £200
- Tiberius, 14-37.**
- 706 Aureus, Lugdunum 36-37. AV 7.83 g. Head r. / PONTIF MAXIM Pax seated r. RIC 25. Very rare. Good VF £1,100
- 707 Another similar. AV 7.71 g. VF £900

- 708 Denarius, Lugdunum 14-37. AR 3.70 g. Head r. / PONTIF MAXIM. Female seated l. with inverted spear RIC 26. Toned, E, EF £250
- 709 Another similar, AR 3.59 g. Good VF £140
- 710 Denarius, Lugdunum 14-37. AR 3.74 g. Head r. / PONTIF MAXIM. Female seated r. with sceptre. RIC 30. VF £50
- 711 As, 15-16. Æ 10.90 g. Head l. / PONTIF MAXIM TRIBVN POTES T XVII S.C. Female figure seated r. RIC 36. Very rare VF/EF £50
- 712 As, 22-23. Æ 11.05 g. Head l. / PONTIF MAXIM TRIBVN POTES T XXIII around S C. RIC 44. Good VF £200
- 713 Augustan as, Æ 5.92 g., with four countermarks TI-CAI, AVG, helmet and capricorn. Cf. BMC xxxvii-xxxix and Martini p. 50, 119. Poor £30
- 714 Similar to previous, Æ 7.46 g. Poor £30
- These countermarks are connected with the frontier wars on the Rhine culminating in AD 16, for Publius Quinctilius Varus and the defeat of the three legions in the Saltus Teutoburgiensi s see Provincial Coinage, no. 1133 below.
- Drusus, son of Tiberius died AD 23**
- 715 As, 21-2. Æ 11.00 g. Head l. / PONTIF TRIBVN POTES T ITER around S C. RIC 45 (Tiberius) VF £100
- Gaius called Caligula, 37-41**
- 716 Sestertius 40, 27.11 g. Pietas std. l. / DIVO - AVG S - C Gaius sacrificing before temple of Divus Augustus. RIC 51. Very broad flan with two flan cracks and two cavities on reverse. Brown tone and little worn, VF £200
- 717 As, 37-38. Æ 10.12 g. Head l. / VESTA S C Vesta seated l. RIC 38. VF £170
- 718 Quadrans, 39. Æ 2.76 g. Pileus between S - C / PON M TR P - III around RCC. RIC 39. Scarce. About good VF £35
- 719 Quadrans, 39-40. Æ 3.03 g. Pileus between S C / PON M TR - P - III PP COS TERT around RCC. RIC 52. Brown patina. Nearly EF £50
- Claudius, 41-54**
- 720 Cistophorus, Ephesus c. 41. AR 10.65 g. Head l. / DIAN-EPHE Temple of Diana, with cult-statue within. RIC 118. RPC 2222. £250
- 721 As, 41. Æ 14.38 g. Head l. / CERES AVGVSTA S C. Ceres std. l. RIC 93. VF £50
- 722 As, 41. Æ 11.01 g. Head l. / CONSTANTIAE AVGVSTI S - C. Roma-Virtus stg. l. RIC 95. About good VF £65
- 723 Another similar. Æ 12.38 g. RIC 95. VF £45
- 724 As, 41. Æ 13.82 g. Head l. / [LIBERTAS] AVGVSTA S C Libertas stg. facing. RIC 97. Olive-green patina. About good VF £70
- 725 Quadrans 41-43. Æ 3.49 g. Modius. / PON M TR P IMP COS DES IT around S C. RIC 84. Good VF £50
- 726 Quadrans 42. Æ 3.00 g. Hand holding scales. / PON M TR IMP P P COS II around S C. RIC 91. Scarce. Good VF £50
- 727 Caligula/Vesta as, Æ 10.89 g. countermarked T-C-A. BMC vol. I, xliii. F £150
- The countermark T(iberius) C(laudius) AVG(ustus) and variants of it are connected with the expedition to Britain and the conquest of the island in 43, making use of Caligula's coins in circulation.
- 728 Brockage of as, Æ 8.83 g. F £40
- Antonia, mother of Claudius.**
- 729 Dupondius, 41. Æ 12.03 g. Bust r. / TI CLAVDIVS CAESAR AVG P M TR P IMP S C Claudius stg. l. RIC 92. Good F/VF £80
- 730 Another similar. Æ 13.33 g. RIC 92. Good F £40
- Germanicus, brother of Claudius.**
- 731 As, 37-38. Æ 10.90 g. Head l. / C CAESAR AVG GERMANICVS PON M TR POT around S C. RIC 35. (Gaius). About VF £50
- 732 As, 50-54. Æ 10.81 g. Head r. / TI CLAVDIVS CAESAR AVG GERM P M TR P IMP P P around S C. RIC 106 (Claudius). Good F £50
- Nero, 54-68**
- 733 Aureus, 64-65. AV 7.43 g. Head r. / IVPPITER (CVS)TOS Jupiter std. l. RIC 52. Rare. EF £1,350
- 734 Aureus, 65-6. AV 2.23 g. Head r. / SALVS Salus std. l. RIC 59. Rare. Good VF £800
- 735 Sestertius, 62-8. Æ 26.20 g. Head r. / ADLOCVT COH S C Nero stg. l. addressing soldiers. RIC 130. Scarce. Good F £250
- 736 Dupondius, c. 63. Æ 14.59 g. Head r. / SECVRITAS AVGVSTI Securitas std. r. RIC 114. Very rare. Good VF £250
- 737 As, c. 65. Æ 9.14 g. Head r. / PACE PR VBIQ PARTA IANVM CLVSIT S C Temple of Janus with closed doors. RIC 306. Good VF £225
- 738 As, c. 65. Æ 11.56 g. Head l. / PACE PR VBIQ PARTA IANVM CLVSIT S C Temple of Janus with closed doors. RIC 307. VF/good VF £40
- 739 Semis. c. 64. Æ 2.28 g. Head r. / CER QVINQ ROM CO Table with value mark S above. RIC 233. Good VF £60
- 740 Claudius/Minerva British imitative as, Æ 4.53 g. countermarked BON. Cf. BMC vol. I, p. xxxi and xliii. Poor. £40
- 741 Another similar, Æ 4.53 g. Green patina, F £60
- 742 Claudius/Ceres dupondius, Æ 16.25 g., countermarked NCAPR (Nero Caesar Augustus probavit). BMC voll, p. xxxi and xliii. F £60
- 743 Antonia/Claudius dupondius, Æ 12.66 g. countermarked NCARP (Nero Caesar Augustus probavit). BMC voll, p. xxxi and xliii. Fair £50
- Galba, 68-69**
- 744 Denarius, Tarraco (?) April-Nov. 68. AR 3.45 g. Head r. / CONCORDIA PROVINCIARVM Concordia stg. l. RIC 49. Very rare. Good VF £180
- 745 Quinarius, Gaul. April-October 68. AR 1.68 g. Head r. / VICTORIA GALBAE AVG Victory stg. r. RIC 132. Very rare. Good VF £350
- 746 Dupondius, 68-69. Æ 12.80 g. Head r. / PAX AVGVST S C Pax standing l. RIC 370. Scarce. Good F £50
- Vitellius, 69.**
- 747 Denarius, Spain Jan-June 69. AR 3.28 g. Head r. / FIDES EXERCITVM Clapsed hands. RIC 27. Rare. Good F £80

- 748 Another similar. AR 3.51 g. RIC 30. Very rare. VF £200
- 749 Denarius, April-Dec. 69. AR 3.28 g. Bare head r. / Victory std. l. RIC 71. Scarce. F £70
- 750 Denarius, April-Dec. 69. AR 3.10 g. Head r. / S.P.Q.R. OB C.S. within wreath. RIC 83. Scarce. Almost. Good VF £240
- 751 Denarius, April-Dec. 69. AR 3.41 g. Head r. / XV VIR SACR FAC Tripod with dolphin and raven. RIC 86. Scarce. VF/ Good VF £375
- 752 Another similar. AR 3.40 g. Good VF £450
- Vespasian, 69-79**
- 753 Denarius, 69-71. AR 2.88 g. Head r. / CAESAR AVG · F COS CAESAR AVG F PR Confronted heads of Titus and Domitian. RIC 2. Scarce. A nice VF £180
- 754 Denarius, 69-71. AR 3.12 g. Head r. / IVDAEA Jewess std. r; behind, trophy. RIC 15. About EF £450
- 755 Another similar. AR 3.57 g. About EF £450
- 756 Denarius, 73. AR 3.28 g. Head r. / SALVS AVG Salus std. l. RIC 67. About EF/ Good VF £150
- 757 Dupondius, 71. Æ 10.95 g. Head r. / VICTORIA AVGVSTI S C Victory advancing l. RIC - cf. RIC 502 for similar As, *Seems to be unpublished*. Rare. VF £80
- 758 Dupondius, 73. Æ 12.29 g. Head r. / FELICITAS PVBLICA S C Felicitas stg. l. RIC 539 B. About good VF £40
- 759 Dupondius, 74. Æ 12.55 g. Head l. / FELICITAS PVBLICA S C Felicitas stg. l. RIC 554. Green patina, good VF £150
- 760 Dupondius, 74. Æ 12.57 g. Head r. / FELICITAS PVBLICA S C Felicitas stg. l. RIC 555. VF £50
- 761 Another, but head l. Æ 12.58 g. Good VF £60
- 762 Dupondius, 77/8. Lugdunum. Æ 15.01 g. Head r. / FIDES PVBLICA S-C Fides stg. l. RIC 555. VF £50
- 763 Dupondius, 77/8. Lugdunum. Æ 12.58 g. Head r. / S C Victory advancing l. RIC 757b. Green patina. VF £50
- 764 Quadrans, 71. Æ 2.18 g. Palm-tree. / PM TR P P P COS III S C Vexillum. RIC 505. About VF £30
- 765 Quadrans, 72-73. Æ 2.33 g. Trophy. / P TR P P COS III S C Vexillum. RIC 530v. VF £30
- 766 Quadrans, 74-75. Æ 1.57 g. Rudder on globe. / PM TR P P P COS V S C Winged caduceus. RIC 563. Good VF £45
- Titus, as Caesar 69-79**
- 767 Denarius, Antioch. 72-73. AR 3.46 g. Head r. / Titus in quadriga r. RIC 368 Scarce. About EF £350
- 768 Denarius, 79. AR 3.30 g. Head r. / TR POT VII COS VII Venus leaning on column r. RIC 205. Scarce. Good VF £170
- 769 As, Lugdunum 77/8. Æ 10.30 g. Head r. / PROVIDENT S C Altar. RIC 785. Pitted, VF/good VF £50
- Titus, as Augustus 79-81**
- 770 Denarius, 79. AR 3.24 g. Head r. / TR P VIII IMP XIII COS VII PP Ceres std. l. RIC 8. VF £90
- 771 Dupondius, 80-81. Æ 14.15 g. Head l. / SALVS AVG S C Salus std. l. RIC 116B. F £30
- Julia Titi, daughter of Titus**
- 772 Denarius, AR 3.10 g. Bust r. / VENVS AVGVST Venus stg. r. RIC 56 (Titus) Rare. Banker's mark in reverse field. About good VF £250
- 773 Dupondius, Æ 12.10 g. Bust r. / VESTA S C Vesta std. l. RIC 180 (Titus). Rare. Green patina. About VF £100
- 774 Memorial coinage. Sestertius, 92-94. Æ 24.90 g. Large S C / DIVAEIVLIAE AVGVSTI TITIS P-Q-R. Carpentum driving r. RIC 411 (Domitia) Rare. VF £300
- Domitian, as Caesar 69-81**
- 775 Aureus, 76. AV 7.19 g. Head r. / COS IIII Cornucopiae. RIC 237. Nearly EF £2,400
- 776 Aureus, 77-78. AV 7.25 g. Head r. / COS V Captive kneeling r. RIC 240. Scarce good VF £1,200
- Domitian, as Augustus 81-96**
- 777 Denarius, 81. AR 3.24 g. Head r. / TR P COS VII DES VIII P P Minerva r. RIC 22. VF £70
- 778 Sestertius, 81. Æ 28.00 g. Head r. with aegis. / TR P COS VII DES VIII P P S C Minerva stg. l. *A variant, unpublished with aegis* cf. RIC 233. Green patina, good VF £400
- 779 Dupondius, 85. Æ 12.31 g. Head r. / VICTORIAE AVGVSTI S C Victory stg. l. inscribing trophy. RIC 296 var. BMC 352B. VF £70
- 780 Dupondius, 88-89. Æ 12.66 g. Head r. / FORTVNAE AVGVSTI S C Fortuna stg. l. RIC 367. VF £50
- 781 As, 82. Æ 9.40 g. Head r. / TR. P. COS. VIII DES VIII P P S C Minerva advancing r. RIC 242A. VF £70
- 782 As, 85. Æ 10.60 g. Head r. / MONETA AVGVSTI S C Moneta stg. l. RIC 301B. Scarce. VF £70
- 783 As, 82. Æ 11.30 g. Head r. / FORTVNAE AVGVSTI S C Fortuna stg. l. RIC 353. VF £40
- 784 Another similar. Æ 10.60 g. Good F/F £20
- 785 As, 87. Æ 10.46 g. Head r. / VIRTVTI AVGVSTI S C Virtus stg. r. RIC 356A. VF £45
- 786 Quadrans, undated. Æ 3.03 g. Bust of Minerva r. / S C within wreath RIC 427. Scarce VF/Good VF £40
- 787 Quadrans, undated. Æ 2.54 g. Bust of Minerva r. / S C Olive-branch. RIC 428. VF £50
- 788 Anonymous Quadrans, period of Domitian or later. Æ 2.68 g. Bust of Mars r. / S C Cuirass. RIC 19. VF £50
- 789 Anonymous Quadrans, as before. Æ 2.08 g. Bust of Mercury r. / S C Caduceus. RIC 31. VF £40
- Nerva, 96-98**
- 790 Denarius 97. AR 2.92 g. Head r. / FORTVNA P R Fortuna std. l. RIC 17. Good F £80
- 791 Denarius 92. AR 3.03 g. Head r. / COS III PATER PATRIAE Priestly emblems. RIC 24. VF £50
- Trajan, 98-117**
- 792 Aureus, 101-2. AV 7.05 g. Head r. / PM TR P COS. 1111 P. P. Trajan l. crowned by Victory. RIC 69 var (no argis). Very rare. VF/ Good F £825
- 793 Cistophorus, Asia Minor. AR 9.35 g. Head r. / TR POT COS II Six ears of corn. RIC 717. Scratched on obverse field, VF £250

- 794 Denarius, 103-111. AR 2.80 g. Head r. / COS V P P OPTIMO PRINC Danube reclining l.; in ex., DANVVIVS. RIC 100. Scarce. Good VF £150
- 795 Denarius, 112-114. AR 2.90 g. Head r. / DIVVS PATER TRAIAN Trajan senior std. l. RIC 252. Scarce. About EF £120
- 796 Denarius, 114-117. AR 3.25 g. Bust r. / P M TR P COS VI P P SPQR Trajan's column. RIC 356. EF £350
- 797 Sestertius, 98-99. Æ 25.63 g. Head r. / TR POT COS II PP SC Pax seated l. RIC 390. VF/good F £40
- 798 Sestertius 101-102, Æ 24.44 g. Head r. / TR POT COS IIII PP S C Pax std. l. RIC 432v. (with aegis) Good VF/VF £180
- 799 Sestertius 103-111, Æ 26.57 g. Head r. / SPQR OPTIMO PRINCIPI S C Roma stg. l. kneeling Dacian at feet. RIC 485. Scarce. Olive green patina EF £3,000
- 800 Sestertius 103-111, Æ 22.53 g. Head r. / SPQR OPTIMO PRINCIPI S C Abundantia stg. l. RIC 492. Good VF £150
- 801 Another similar. Æ 28.5 g. Good VF £200
- 802 Sestertius, 103-111. Æ 25.93 g. Head r. / SPQR OPTIMO PRINCIPI SC Victory stg. r. inscribing on shield fastened to palm-tree VIC DAC. RIC 527. About VF £60
- 803 Sestertius, 103-111. Æ 22.28 g. Head r. / SPQR OPTIMO PRINCIPI SC Emperor on horseback r. spearing Dacian. RIC 534. VF/good F £75
- 804 Sestertius, 103-111. Æ 18.57 g. Head r. / SPQR OPTIMO PRINCIPI SC Trajan riding down Dacian. RIC 543. VF £45
- 805 Sestertius, 103-111. Æ 24.51 g. Bust r. / SPQR OPTIMO PRINCIPI SC Dacia seated l. on pile of arms before trophy. RIC 565 v. VF £50
- 806 Sestertius, 112-114. Æ 22.71 g. Bust r. / FELICITAS AVGVST SC Felicitas stg. l. RIC 624. Black patina. VF £50
- 807 Sestertius 114-117, Æ 26.25 g. Bust r. / FORT RED (in ex) S C SENATVS POPVLVSQVE ROMANVS Fortuna std. l. RIC 652. VF £140
- 808 As, 99-100. Æ 13.00 g. Head r. / TR POT COS III P P Victory walking l. RIC 417. Good F £30
- 809 Quadrans, undated. Æ 3.20 g. Head r. / S C She-wolf crouching r. RIC 691. Scarce. Good F/VF £40
- 810 Quadrans, undated. Æ 2.90 g. Bust of Hercules r. / S C Boar walking r. RIC 702. Scarce. Good VF £70
- Hadrian, 117-138**
- 811 Denarius, 119-122. AR 2.73 g. Head l. / P M TR P COS III Salus feeding snake l., SAL AVG in field. Cf. RIC 138 (head left and thus unpublished). Good F £45
- 812 Denarius, 134-138. AR 3.30 g. Head r. / AEGYPTOS Egypt reclining l. RIC 297. About EF £120
- 813 Denarius, 134-138. AR 3.10 g. Head r. / ITALIA Italia stg. l. RIC 307. Good VF £80
- 814 Sestertius, 118. Æ 25.50 g. Head r. / PONT MAX TR POT COS II S C Annona stg. r.; in ex., ANNONA AVG. RIC 549. VF £150
- 815 Sestertius, 119-121. Æ 21.18 g. Head r. / PONT MAX TR POT COS III S C Jupiter std. l. RIC 561D. Good VF £500
- 816 Sestertius, 119-121. Æ 27.98 g. Head r. / PONT MAX TR POT COS III S C Roma std. l. RIC 562B. VF £120
- 817 Sestertius, 125-128. Æ 24.76 g. Head r. / COS III SC Neptune stg. r. RIC 633. VF/F £50
- 818 Sestertius, 125-128. Æ 26.74 g. Head r. / COS III SC Roma std l. RIC 636. Good F/VF £50
- 819 Sestertius, 132-134. Æ 27.50 g. Bust r. / [FELICITATI AVG] COS III P P S C Galley moving r. RIC 705. Rare, good VF £180
- 820 Sestertius, 132-134. Æ 26.25 g. Bust r. / As before but galley l. RIC 706. Rare. F £120
- 821 Sestertius, 134-138. Æ 26.34 g. Bust r. / FORTVNA AVG SC Fortuna stg. l. RIC 760. VF £60
- 822 Sestertius, 134-138. Æ 27.70 g. Head r. / PROVIDENTIA AVG S C Providentia stg. l. RIC 823. VF £80
- 823 Sestertius, 134-138. Æ 28.70 g. Bust r. / DACIAS C Dacia std. l. RIC 849. Scarce VF £150
- 824 Sestertius, 134-138. Æ 24.80 g. Bust r. / RESTITVTORI ACHAIAES C Hadrian stg. l. raising Achaia. RIC 938. Rare VF £150
- 825 As, 119-121. Æ 7.66 g. Head r. / PONT MAX TR POT COS III S C Britannia std. facing.; in ex., BRITANNIA. RIC 577A. Rare. VF £380
- 826 As, 134-138. Æ 11.20 g. Head r. / ANNONA AVG S C Modius. RIC 798. VF £60
- 827 As, 134-138. Æ 10.99 g. Head r. / FELICITAS AVG S C Hadrian r. greeting Felicitas, RIC 805. About good VF £80
- 828 As, 134-138. Æ 11.45 g. Draped bust r. / SALVS AVG S C Salus std. l. RIC 833v. VF/good VF £50
- 829 As, 134-138. Æ 8.11 g. Bust r. / HISPANIA S C Hispania reclining l. RIC 852. Scarce, good F/VF £70
- 830 Memorial Coinage. Antonianus of Trajan Decius, 250-251. Milan. AR 3.80 g. Head r. / CONSECRATIO Altar. RIC 88. Very rare. Good VF £150
- Aelius, Caesar 136-138**
- 831 Denarius, 137. Head r. / TR POT COS II CONCORD Concordia std. l. RIC 436. Scarce, good VF £300
- Sabina, wife of Hadrian**
- 832 Denarius, AR 2.72 g. Bust r. Obverse brockage. £55
- Antoninus Pius, 138-161.**
- 833 Denarius 140-143. AR 2.79 g. Head r. / CLEMENTIA AVG Clementia stg. l. RIC 64. Good VF £70
- 834 Sestertius 140-144. Æ 27.67 g. Head r. / ANNONA AVG S C Annona stg. r. RIC 597. Good VF/VF £50
- 835 Sestertius, 140-144. Æ 29.10 g. Bust r. / ANNONA AVG S C Annona stg. r. RIC 597v. Good VF £150
- 836 Sestertius, 140-144. Æ 24.70 g. Head r. / SALVS PVBICA S C Salus std. l. RIC 638. Good VF/VF £150
- 837 Sestertius, 143/4. Æ 25.23 g. Head r. / IMPERATOR II S C Fides stg. r. RIC 716A. VF £50
- 838 Sestertius, 143/4. Æ 29.70 g. Head r. / ITALIA S C Italia std. l. RIC 746A. VF £80
- 839 Sestertius, 147-148. Æ 23.10 g. Head r. / COS IIII S C Aequitas stg. l. RIC 842. Scarce. Good VF £150
- 840 Sestertius, 158/9. Æ 25.13 g. Head r. / TEMPLVM DIV AVGVST COS IIII S C Octastyle temple. r. RIC 1003. Hill 20. Scarce. Lime green patina. Good VF £300

- 841 Dupondius, 139. Æ 16.36 g. Head r. / TR POT COS II S C Aequitas stg. l. RIC 552v. VF £50
- 842 As, 138. Æ 11.40 g. Head r. / PM TR POT COS DES II SC Pax stg. l. RIC 526 A. Scarce. VF £40
- 843 As, 140-144. Æ 9.30 g. Bust r. / TR POT COS III S C Caduceus between crossed cornucopiae. RIC 705. VF £40
- 844 As, 143/4. Æ 13.53 g. Head r. / IMPERATOR II ANCILIASC Two shields. RIC 736 A. VF £40
- 845 As, 145-161. Æ 10.38 g. Head r. / SC Apollo stg. l. RIC 824 A. Scarce. Green patina, about good VF £40
- 846 As, 145-161. Æ 12.69 g. Head r. / SPQR OPTIMO PRINCIPI SC in oak-wreath. RIC 827. Light green patina, VF £40
- 847 As, 148-/9. Æ 9.59 g. Head r. / FELICITAS AVG COS III S C. Felicitas stg. r. RIC 860. Scarce. VF £60
- 848 As, 148/9. Æ 9.95 g. Head r. / MVNIFICENTIA AVG COS III S C Elephant r. RIC 862. Scarce. Good VF £100
- 849 As, 151/2. Æ 11.43 g. Head r. / SALVS AVG COS III S C Salus stg. l. RIC 900A. Lime green patina. Good VF £150
- 850 As, 158/9. Æ 9.95 g. Head r. / A EDE DIVI AVG REST COS III S C Octostyle temple. RIC 1021. Scarce. VF £150
- 851 Memorial Coinage. Denarius, post 160. AR 3.30 g. Bust r. / CONSECRATIO Funeral Pyre. RIC 438. Good VF £50
- Antoninus Pius and M. Aurelius**
- 852 Denarius, 139. AR 2.80 g. Head of Pius r. / AVRELIVS CAES AVG PII F COS DES Head of Aurelius r. RIC 411A. Good VF £80
- 853 As, 139. Æ 11.30 g. Head of Pius r. / AVRELIVS CAES AVG PII F COS DES SC Bust of Aurelius r. RIC 1208. Scarce. VF £80
- Faustina I, wife of Antoninus Pius**
- 854 Denarius, 138/9. AR 3.49 g. Bust r. / CONCORDIA AVG. Concordia std. l. RIC 37. Scarce. EF £100
- 855 Denarius, 139-141. AR 3.05 g. Bust r. / VESTA Vesta std. l. RIC 342A. Rare. VF £35
- Diva Faustina, consecrated 141**
- 856 Memorial coinage. As, After 141. Æ 12.65 g. Bust r. / AVGVSTA S C Ceres stg. l. RIC 1169. Good VF/VF £50
- Marcus Aurelius, as Caesar 139-161**
- 857 Denarius 145-147. AR 2.89 g. Head r. / COS II Honos stg. l. RIC 429A. Good VF/VF £50
- 858 Sestertius, 145. Æ 25.90 g. Head r. / S C Caesar in quadriga r. RIC 1247. Scarce. Good VF/VF £80
- 859 Sestertius 154/5. Æ 19.00 g. Bust r. / TR POT VIII COS II SC Minerva stg. l. RIC 1321. VF £50
- Marcus Aurelius, Augustus 161-180**
- 860 Denarius, 173/4. Head r. / IMP VI COS III German std. r. below trophy. RIC 289. Nearly EF £200
- 861 Sestertius, 163/4. Æ 25.50 g. Head r. / TR P XVIII IMP II COS III S C Mars stg. r. RIC 861. VF £80
- 862 Another. Æ 16.62 g. Good VF/VF £80
- 863 Sestertius, late 166. Æ 21.10 g. Head r. / TR POT XX IMP III COS III SC Victory stg. facing placing shield on palm-tree. RIC 931. A strong VF £150
- 864 Sestertius, late 166. Æ 21.40 g. Head r. / As before but Victory stg. right RIC 934. VF £120
- 865 Sestertius, early 180. Æ 23.10 g. Head r. / VIRTVS AVG IMP X COS III P P S C Virtus std. r. RIC 1249. Good VF £250
- 866 Dupondius, 161. Æ 11.10 g. Bust r. / LIB AVGVSTOR TR P XV COS III SC Emperors std. l. on platform. RIC 810 v. Scarce. Dark green patina, VF £95
- 867 As, 178/9. Æ 8.50 g. Head r. / VOTA PVBLICA IMP VIII COS III P P S C Emperor sacrificing l. RIC 1235. VF/good VF £50
- 868 Medallion, 175. Æ 46.09 g. Laureate draped and cuirassed bust r. / IMP VII COS III Victory std. r. before trophy inscribing on shield VIC AVG. Gnecci p. 28, 14. Smoothed dark patina, VF £1,000
- In 174 Aurelius returned to Rome having successfully subdued the barbarians and extended the empire's boundaries to the Carpathians. As a result of a revolt in Egypt Aurelius abandoned all thoughts of extending the Empire to include the German tribes and in 175 declared victory and made peace, with only a ten-mile-wide strip across the Danube annexed.
- Faustina II, wife of M. Aurelius**
- 869 Sestertius, 161. Æ 28.8 g. Bust r. / PVDITIAS C Pudicitia std. l. RIC 1381. (ant. Pius) VF £80
- 870 Sestertius, 161-175. Æ 24.50 g. Bust r. / FECVNDITAS S C Fecunditas stg. r. RIC 1638 (M. Aurelius). VF £70
- 871 Similar to previous. Æ 20.44 g. Good VF/VF £50
- 872 Sestertius 161-175. Æ 22.20 g. Bust r. / SAECVLIFELICIT S C Commodus and Antoninus on pulvinar. RIC 1665. Scarce. VF £50
- 873 As, 145-146. Æ 11.52 g. Bust r. / VENVS SC Venus stg. l. RIC 1408 (Ant. Pius). Green patina, good VF/VF £100
- 874 Another similar. Æ 9.83 g. Green patina, about good VF £40
- 875 As, 161-175. Æ 9.22 g. Bust r. / FECVND AVGVSTAE S C Fecunditas stg. l. RIC 1636 (M. Aurelius). VF £40
- 876 As, 161-175. Æ 14.07 g. Bust r. / IVNONI LVCINAE S C Juno stg. l. RIC 1650. Jade-green patina, VF £40
- 877 Memorial denarius, AR 2.52 g. Bust r. / CONSECRATIO Altar. RIC 746. EF £80
- 878 Sestertius 175-180. Æ 17.83 g. Bust r. / CONSECRATIO S C Altar. RIC 1706. Scarce. Good F £40
- Lucius Verus, 161-169**
- 879 Denarius, 163/4 AR 3.28 g. / TR P III IMP II COS II Mars stg. r. RIC 516. VF £40
- 880 Sestertius, Memorial Issue. 169-180. Æ 25.70 g. Head r. / CONSECRATIO S C Funeral pyre. RIC 1511. About good VF £100
- Lucilla, wife of Lucius Verus**
- 881 As, 164-9. Æ 11.90 g. Bust r. / IVNO S C Juno stg. l. RIC 1745. Good F £40
- Commodus, as Caesar 175-177**
- 882 As, 175/6. Æ 10.20 g. Bust r. / EQVETER ORDOPRINCIPI IVVENT SC on shield. RIC 1534. Rare. VF/F £60

- Commodus, as Augustus 177-192**
- 883 Denarius, 183/4. AR 2.39 g. Head r. / TR PVIII IMP VICOS III P P Roma stg. l. RIC 58. Good VF/VF £40
- 884 Sestertius, 186/7. Æ 21.50 g. Head r. / PMTRPXIIIMPVIII COS V P P S C Aequitas stg. l. RIC 492. Good VF/VF £100
- 885 Sestertius, 187/8. Æ 21.50 g. Head r. / FOR RED PM TRP XIII IMP VIII COS V P P SC Fortuna seated l. RIC 513. VF £40
- 886 Sestertius, 192. Æ 21.55 g. Head r. / PMTRPXVIIIMPVIII COS VII P P S C Fortuna stg. l. RIC 609. Good F/F £30
- 887 Dupondius, 190. Æ 12.90 g. Head r. / TEMPOR FELIC PM TR P XV IMP VIII COS VI SC Caduceus between two cornuacopiae. RIC 567v. Scarce. Good F £30
- 888 Dupondius, 192. Æ 12.30 g. Head r. / PMTRPXVIIIMPVIII COS P P SC Fortuna stg. l. RIC 620. Green patina, VF £40
- 889 As, 181/2. Æ 11.59 g. Head r. / TR P VII IMP III COS III P P S C Minerva stg. l. RIC 338. VF £40
- 890 As, 190. Æ 9.42 g. Head r. / HERC COMMOPM TR P X (VI) COS VI Hercules stg. l. sacrificing. RIC - cf. 221, denarius with similar but different legend. VF/good F £90
- 891 As, 192. Æ 10.49 g. Head with lion-skin r. / HERCVL ROMAN / AV-GV / S-C Club in laurel wreath. RIC 644. Scarce. VF/good F £100
- Crispina, wife of Commodus**
- 892 Sestertius 177-180. Æ 21.10 g. Bust r. / PVDICTIA S C Pudicitia std. l. RIC 670. Scarce. VF £70
- 893 As, 177-180. Æ 12.24 g. Bust r. / IVNO LVCINAS C Juno stg. l. RIC 680. Scarce. Good F £50
- 894 As, 177-180. Æ 10.70 g. Bust r. / LAETITIA S C Laetitia stg. l. RIC 683. Scarce. Good F £40
- Didius Julianus, 193**
- 895 Denarius, March 28th-May 193. AR 2.50 g. Head r. / CONCORD MILIT Concordia stg. facing. RIC 1. Extremely rare. VF £850
- Clodius Albinus, Caesar 193-195**
- 896 Denarius, 193. AR 2.50 g. Head r. / PROVID AVG COS Providentia stg. l. RIC 1c. Rare. About VF £70
- Septimius Severus, 193-211**
- 897 Denarius, 193/4. AR 3.30 g. Head r. / LEG XI CLTR P COS Eagle and two standards. RIC 12. Scarce. Good F/VF £90
- 898 Denarius, 193/4. AR 3.20 g. Head r. / LEG XIII GEM M V TR P COS Legionary eagle and two standards. RIC 14. Scarce. VF £90
- 899 Denarius, 197. AR 3.15 g. Head r. / MVNIFICENTIA AVG Elephant r. RIC 100. Scarce. Good VF £150
- 900 Denarius, 202-210. AR 3.30 g. Head r. / FORTVNAREDVX Fortuna std. l. RIC 264a. Good VF £40
- 901 Denarius, 210/11. AR 2.73 g. Head r. / VICTORIAE BRIT Victory std. l. RIC 335. Scarce about EF £80
- 902 As, 196. Æ 13.50 g. Head r. / ADVENTVAVGFELICISSIMO S C Severus riding r. preceded by soldier. RIC 731. Rare. VF £120
- 903 As, 211. Æ 11.30 g. Head r. / VICTBRITPMTRPXIXCOS III P P S C Victory stg. r. between two captives. RIC 812B. Scarce, green patina, VF £180
- Julia Domna, wife of Septimus Severus**
- 904 Denarius, Emesa 193-196. AR 3.10 g. Bust r. / SAECVL FELICIT Crescent and seven stars. RIC 629. Rare. VF £80
- An interesting continuation of the reverse type of Pescennius Niger at the mint of Emesa.
- 905 Dupondius, 196-211. Æ 11.03 g. Bust r. / HILARITAS S C Hilaritas stg. l. RIC 877 (S. Severus) EF £550
- 906 Dupondius, 211-217. Æ 10.59 g. Bust r. / VESTA SC Four vestals sacrificing in front of Temple of Vesta. RIC 607. Very rare, VF £120
- 907 Sestertius, 211-217. Æ 20.60 g. Bust r. / VENVS SC Venus std. l. RIC 593. Scarce. Edge hammered and raised, VF £200
- Caracalla, as Augustus 198-217**
- 908 Antoninianus, 215. AR 4.80 g. Bust r. / PMTRPXVIII COS III P P Serapis stg. l. RIC 263c. Scarce. EF £100
- 909 Denarius, Laodicea 198. AR 3.30 g. Bust r. / MINER VICTRIX Minerva stg. l. RIC 336. Scarce. Good VF £40
- 910 Denarius, 201-216. AR 3.30 g. Bust r. / INOVLGENTIA AVGG IN CARTH Dea Caelestis std. on lion leaping r. RIC 130A. Good VF £40
- 911 Sestertius, 210-213. Æ 24.96 g. Head r. / CONCORDIAE AVGG S C Caracalla and Geta clasping hands. RIC 508. Very rare. Good VF £1,000
- 912 Sestertius, 214-217. Æ 26.50 g. Head r. / PROVIDENTIAE DEORVM S C Providentia stg. l. RIC 572A. Beautiful dark green patina. Slight tooling on reverse, EF/good VF £1,600
- 913 As, 209. Æ 13.34 g. Head r. / PROF AVGG PONTIFTRPXII COS III S C Caracalla charging l. at foe. RIC 449A. Rare. VF/Good VF £200
- 914 As, 217. Æ 9.70 g. Head r. / PMTR P XX COS III P P S C Lion l. RIC 571A. Scarce. VF £50
- 915 Octagonal plaque, Æ 4.28 g. Laureate and draped bust r., within shrine with arched roof supported by two columns. / Plain. VF £250
- For a similar shrine see Julia Domna provincial Æ, Laodicea ad Mare, BMC Syria p. 258, 81.
- Plautilla, wife of Caracalla**
- 916 Denarius, 202-212. AR 2.7 g. Bust r. / CONCORDIA AVGG Concordia stg. l. RIC 363A. Scarce. EF £90
- Geta, as Caesar, 198-209**
- 917 As, 209. Æ 10.14 g. Bust r. / PONTIF COS II S C Minerva std. l. RIC 149. Rare. Good F £40
- Geta, as Augustus 209-212**
- 918 As, 211. Æ 11.52 g. Head r. / FORT RED TR P III COS II P P S C Fortuna std. l. RIC 176. Scarce. VF/Good F £40
- Macrinus, 217-218**
- 919 Denarius, 217-8. AR 3.44 g. Bust r. / IOVI CONSERVATORI Jupiter stg. l. RIC 73. About good VF £50
- 920 Denarius, 217-8. AR 3.41 g. Bust r. / SEVCVRITAS TEMPORVM Securitas stg. l. RIC 92. Good VF £65

- 921 Sestertius, Dec. 217. Æ 25.57 g. Bust r., "damnatio" slash across head. / PONTIF MAX TR P II COS P P S C Felicitas stg. l. RIC 149. Scarce. About VF £80
- 922 As, 217-8. Æ 11.35 g. Bust r. / SECVRITAS TEMPORVM S C Securitas stg. l. RIC 204. Scarce. VF/ Good F £60
- Diadumenian, Caesar 217-218**
- 923 As, 217/8. Æ 10.79 g. / PRINC IVVENTI S C Caesar stg. to front. RIC 212. Rare. VF £100
- Elagabalus, 218-222**
- 924 Denarius, 218-222. AR 2.88 g. Bust r. / LIBERTAS AVG Libertas stg. l. RIC 108. EF £50
- 925 Dupondius, Jan-March 222. Æ 13.33 g. Bust r. / P M TR P V COS III P P S C Elagabalus sacrificing l. RIC 335. Rare. About VF £60
- 926 As, 218-222. Æ 10.40 g. Bust r. / VICTORANTONINI AVG S C Victory running r. RIC 375. Scarce Good F £40
- Julia Paula, first wife of Elagabalus.**
- 927 As, 218-219. Æ 11.40 g. Bust r. / CONCORDIA AETERNA S C Concordia, Elagabalus and Julia Paula stg. RIC 387. Extremely rare. Good F £40
- Julia Maesa, grandmother of Elagabalus**
- 928 Denarius, 218-222. AR 2.85 g. Bust r. / PIETAS AVG Pietas stg. l. RIC 266. Good VF £35
- 929 Sestertius, 218-222. Æ 16.83 g. Bust r. / PIETAS AVG S C Pietas stg. l. RIC 414. Scarce. Dark green patina. A magnificent portrait. EF/Good VF £750
- Severus Alexander, 222-235**
- 930 Medallie sestertius, 229. Æ 27.04 g. Laureate head r. / P M TR VIII COS III P P S C Emperor, laureate and togate, in quadriga r., holding eagle-tipped sceptre. RIC 495. Smoothed dark green patina, VF £180
- 931 Sestertius, 222-225. Æ 23.19 g. Youthful bust r. / SECVRITAS PERPETVA S C Securitas std. l. RIC 611. Good VF £200
- 932 Sestertius 231-235. Æ 18.47 g. Bust r. / MARS VLTOR S C Mars advancing r. RIC 635. VF/good VF £40
- 933 Sestertius 231-235. Æ 21.36 g. Head r. / PROVIDENTIA AVG S C Providentia stg. to front. RIC 642. VF/good VF £50
- 934 Sestertius, 231-235. Æ 24.45 g. Head r. / SPES PVBLICA S C Spes walking l. RIC 648. Some tooling. VF £40
- 935 Another similar to previous. Æ 24.27 g. VF/F £40
- 936 As, 226. Æ 8.96 g. Bust r. / P M TR P V COS II P P S C Annona stg. l. RIC 444. VF/F £40
- 937 As, 230. Æ 9.18 g. Head r. / P M TR P VIII COS III P P S C Justitia std. l. RIC 507. About VF £30
- 938 As, 231-235. Æ 10.62 g. Bust r. / MARS VLTOR S C Mars advancing r. RIC 637. Good VF £50
- 939 As, 231-235. Æ 11.56 g. Head r. / PROVIDENTIA AVG S C Providentia stg. to front. RIC 644. VF £40
- Julia Mamaea, mother of Severus Alexander**
- 940 Denarius, 222-235. AR 3.57 g. Bust r. / [FELICITAS PVBLICA Felicitas std. l. RIC 335. Reverse partially off-flan otherwise EF £80
- 941 Sestertius 222-235. Æ 19.47 g. Bust r. / FELICITAS PVBLICA SC Felicitas stg. to front. RIC 676. VF £50
- 942 Sestertius 222-235. Æ 19.67 g. Bust r. / VENERI FELICI SC Venus stg. r. RIC 694. VF £50
- 943 As, 222-235. Æ 10.55 g. Bust r. / FELICITAS PVBLICASC Felicitas stg. l. RIC 677. VF £60
- Maximinus I, 235-238**
- 944 Denarius, 235-236. AR 3.25 g. Bust r. / PAX AVGVSTI Pax stg. l. RIC 12. About EF £20
- 945 Sestertius, 236. Æ 20.53 g. Bust r. / P M TR P II COS P P S C Emperor stg. l. RIC 33. Good VF £80
- 946 Sestertius 235-236. Æ 21.55 g. Bust r. / PROVIDENTIA AVG SC Providentia stg. l. RIC 61. VF £40
- 947 Sestertius, 236/238. Æ 24.52 g. Bust r. / VICTORIA GERMANICA S C Victory stg. l. RIC 90. VF £80
- 948 Dupondius, 236-238. Æ 11.21 g. Bust r. / PAX AVGVSTI S C Pax stg. l. RIC 82. About good VF/VF £50
- 949 Dupondius, 236-238. Æ 12.03 g. Bust r. / VICTORIA GERMANICA S C Victory stg. l. RIC 92. Rare. Good F/ VF £40
- Maximus, Caesar 235-238**
- 950 Denarius, 236-238. AR 3.56 g. Bust r. / PRINC IVVENTVTIS Caesar stg. l. RIC 3. Scarce. EF £375
- 951 Sestertius, 236-238. AR 18.13 g. Bust r. / PRINCIPI IVVENTVTIS Caesar stg. l. RIC 13. A nice VF £180
- 952 Another similar. Æ 20.25. A nice VF £150
- 953 A third. Æ 16.75 g. VF/F £50
- Gordian I, March-April 238**
- 954 Sestertius 238. Æ 25.35 g. Bust r. / VICTORIA AVGG. Victory advancing l. RIC 12. Rare. Good VF £1,500
- Balbinus, April-June 238**
- 955 Antoninianus 238. AR 5.70 g. Bust r. / CONCORDIA AVGG Clapsed hands. RIC 10. EF £250
- 956 Antoninianus 238. AR 4.63 g. Bust r. / PIETAS MVTVA AVGG Clapsed hands. RIC 12. EF £250
- 957 Sestertius, 238. Æ 16.20 g. Bust r. / P M TR P COS II P P Emperor stg. l. RIC 16. VF £220
- Pupienus, April-June 238**
- 958 Sestertius, 238. Æ 12.70 g. Bust r. / PAX PVBLICASC Pax std. l. RIC 22. Scarce. Good VF/VF £240
- Gordian III, 238-244**
- 959 Antoninianus, Antioch 242-4. AR 4.81 g. Bust r. / VICTORIA GORDIANI AVG Victory running r. RIC 219. Rare. VF £50
- 960 Antoninianus, Antioch 244. AR 3.68 g. Bust r. / SAECVLI FELICITAS Gordian stg. r. RIC 216. EF £55
- An incredibly mature portrait of the young emperor & probably the last image of his reign.
- 961 Sestertius, 240-241. Æ 19.08 g. Bust r. / AETERNITATI AVG S C Aeternitas stg. l. RIC 297. About good VF £90
- 962 Sestertius, 240/1. Æ 21.54 g. Bust r. / IOVI STATORI Jupiter stg. facing. RIC 298. Good VF to VF £80

- 963 Sestertius 243/4. Æ 18.86 g. Bust r. / SECVRITPERPETSC Securitas stg. I. RIC 335. VF to good VF £40
- 964 Dupondius, 240. Æ 11.43 g. Bust r. / LIBERALITAS AVG II S C Liberalitas stg. to front RIC 279B. VF/F £20
- Philip I, 244-249**
- 965 Antoninianus, 247-249. AR 3.70 g. Bust r. / FELI - CITAS IMP P within laurel wreath. RIC 60. EF £50
- 966 Antoninianus, 248. AR 3.99 g. Bust r. / SAECVLARES AVGG She-wolf & twins In ex. II. RIC 15. EF £50
- 967 Sestertius 248. Æ 16.46 g. Bust r. / SAECVLVM NOVVM SC Octastyle temple of Roma. RIC 164. Rare. Good F/VF £40
- 968 As, 244-249. Æ 9.21 g. Bust r. / FORTVNA REDVX S C Fortuna std. I. RIC 174B. VF £40
- Otacilia Severa, wife of Philip I**
- 969 Antoninianus, 248. AR 2.69 g. Bust r. / SAECVLARES AVGG Hippopotamus r. In ex: III. RIC 116B. VF £40
- 970 Another similar. AR 3.55 g. Good VF £50
- 971 Sestertius, 244-249. Æ 15.20 g. Bust r. / CONCORDIA AVGG S C Concordia std. I. RIC 203a. Green patina. About EF £150
- 972 Sestertius, 244-249. Æ 17.79 g. Bust r. / PIETAS AVGVSTAE S C Pietas stg. I. RIC 208. Green patina, VF £40
- Philip II, 247-249**
- 973 Sestertius, 247-249. Æ 14.15 g. Bust r. / LIBERALITAS AVGG III S C Philip I and II std. I. RIC 267A. Rare. Green patina, about EF £150
- Trajan Decius, 249-251**
- 974 Aureus, 249. AV 4.88 g. Bust r. / ADVENTVS AVG Decius on horseback I. RIC I. Very rare. EF £3,000
- 975 Sestertius, 249. Æ 16.5 g. Bust r. / VOTIS DECENNALIBVS S C in laurel wreath. RIC 110B. Rare. Large flan-crack. VF £75
- 976 Sestertius, 249-251. Æ 14.05 g. Bust r. / GENILLVRICISC Genius stg. I. RIC 116A. Scarce. About good VF £50
- 977 Sestertius, 249-251. Æ 18.82 g. Bust r. / GENIVS EXERC ILLVRICIANI SC Genius stg. I. RIC 117A. Scarce. VF £50
- 978 Sestertius, 249-251. Æ 15.43 g. Bust r. / PANNONIAE S C The two Pannoniae stg. to front. RIC 124C. Scarce. Green patina. A nice VF £120
- 979 Dupondius, 249-251. Æ 10.31 g. Bust r. / GENIVS EXER ILLIRICIANI S C Genius stg. I. RIC 118 C. Rare. Good F/ VF £40
- Herennia Etruscilla, wife of Decius**
- 980 Antoninianus, 249-251. AR 3.49 g. Bust r. / PUDICITIA AVG Pudicitia std. I. RIC 136B. Rare. VF £150
- 981 Sestertius, Æ 17.75 g. Bust r. / PVDICITIAAVG S C Pudicitia std I. RIC 136 B. Fine portrait. Good grey-green patina, VF £160
- 982 Dupondius, 249-251. Æ 10.8 G. Bust r. / PVDICITIAAVG S C Pudicitia std. I. RIC 136D. Very rare VF/ good F £80
- Herennius Etruscus, Caesar 250-251**
- 983 Antoninianus, 250/1. AR 4.90 g. Bust r. / PIETAS AVGVSTORVM Priestly artifacts. RIC 143. Scarce EF £60
- 984 Another similar. AR 4.15 g. Good VF £50
- Volusian, 251-253**
- 985 Sestertius 253. Æ 14.41 g. Bust r. / FELICITAS PVBLICA SC Felicitas stg. I. RIC 251 A. Scarce. VF/F £40
- 986 Sestertius, 251-3. Æ 13.94 g. Bust r. / VOTIS DECENNALIBVS S C in laurel wreath. RIC 264. Rare. Small flan. Good VF £80
- 987 As, 251-253. Æ 6.83 g. Bust r. / LIBERTAS AVGG S C Libertas stg. I. RIC 255B. VF £50
- Valerian I, 253-260**
- 988 Sestertius 254. Æ 17.28 g. Bust r. / CONCORDIAEXERCIT S C Concordia stg. I. RIC 191. Scarce. VF/F £40
- Gallienus, joint reign with Valerian 253-260**
- 989 Antoninianus, Mediolanum 258. AR 3.62 g. Bust r. / LEG IADI VI P VI F Capricorn r. RIC 315. VF/ Good VF £20
- 990 Antoninianus, Mediolanum 258. AR 2.14 g. Bust r. / LEG I MIN VI P VI F Minerva stg. I. RIC 322. Scarce. VF/F £40
- 991 Antoninianus, Mediolanum 258. AR 2.58 g. Bust r. / LEG II ITAL VI P VI F She-wolf and twins. RIC 329. Scarce. Good F £40
- 992 Antoninianus, Mediolanum 258. AR 2.90 g. Bust r. / COHH PRAET VI P VI F lion r. RIC 370. Scarce. VF £50
- 993 Antoninianus, Mint of Asia. 255-6. AR 3.86 g. Bust r. / PIETAS AVGG Emperors sacrificing at altar, wreath above. RIC 477. Good VF £35
- 994 Sestertius, 253. Æ 19.45 g. Bust r. / SECVRITAS AVGG S C Securitas leaning r. RIC 237. VF to good VF £200
- 995 Sestertius, 255-6. Æ 19.15 g. Bust r. / VIRTVS AVGG S C Soldier stg. I. RIC 249. Good VF £200
- 996 Another similar. Æ 17.63 g. Good VF £200
- 997 Dupondius, 253. Æ 7.91 g. Bust r. / VOTIS DECENNA / LIBVS S C in laurel wreath. RIC 258. Scarce. Good F/VF £50
- Salonina, Augusta 253-260**
- 998 Antoninianus 256-257. AR 3.21 g. Bust r. / PIETAS AVGG Empress std. I. with three children. RIC 35. About Good VF £30
- Gallienus, sole reign with Salonina 260-268**
- 999 Antoninianus, Mint of Asia. 266. AR 4.10 g. Bust r. / LAETITIA AVG Laetitia stg. I.; in ex., VII C (= seventh consulship). RIC 616. A beautiful example. Good EF £80
- Postumus, 259-268**
- 1000 Sestertius, Lugdunum. 261. Æ 19.61 g. Bust r. / VIRTVS AVGG S C Soldier stg. r. Bastien 54d. VF/Good F £80
- Victorinus, 268-270**
- 1001 Antoninianus Cologne, 268-270. Æ 2.73 g. IMP C M PIAVVONIVS VICTORINVS P F AVG Bust r. / FIDES MILITVM Fides stg. I. facing RIC 51. Good VF £50
- Quintillus, 270**
- 1002 Antoninianus, Mediolanum, 270. Æ 3.00 g. Bust r. / FIDES MILIT / S. Fides stg. facing. RIC 51. Good VF £20

- 1003 Antoninianus, Mediolanum, 270. Æ 3.53 g. Bust r. / MARTI PACIF / P. Mars stg. l. RIC 58. Good VF £20
Aurelian, 270-275
- 1004 Antoninianus, Siscia, 270-75. Æ 3.04 g. Three-quarter military bust l. holding Victory on globe. / CONCORDIA MILITVM/*T Emperor clasping hands with Concordia. RIC 218. Rare. About good VF £200
- 1005 As, 270-275. Æ 8.05 g. Bust r. / CONCORDIA AVG / Δ Emperor and empress clasping hands. RIC 80. Scarce. Lime-green patina. About good VF £60
- 1006 Another similar. Æ 5.79 g. VF/ Good VF £50
Severina, wife of Aurelian
- 1007 Antoninianus, Siscia 270-75. Æ 4.06 g. Bust r. / CONCORDIAE MILITVM / V/XXI Concordia stg. l. RIC 13. EF/ Good VF £60
- 1008 As, 270-75. Æ 7.35 g. Bust r. / IVNO REGINA / Z Juno stg. l. RIC 7. Scarce. About good VF £90
Probus, 275-282
- 1009 Antoninianus, Lugdunum 276-282. Æ 3.64 g. Bust radiate l. in imperial mantle, r. hand raised in benediction. / TEMPOR FELICIT / B. Felicitas stg. r. RIC 129 var. *Unpublished obverse variant*. Very rare. EF £200
- 1010 Antoninianus, Rome 276-282. Æ 4.11 g. Three-quarter radiate bust l. wearing imperial mantle, holding globe and sceptre. / SOLI INVICTO / RB Sol in facing quadriga. RIC 207 var. *Unpublished obverse*. Very rare. EF £200
Magna Urbica, wife of Carinus
- 1011 Antoninianus, 283-5. Æ 3.76 g. Bust r. / VENVS VICTRIX / K -AS. Venus stg. l. RIC 343. Scarce EF £200
Maximianus, Augustus 285-303
- 1012 Aureus, 288-9. AV 5.35 g. Head r. / COS II Emperor on horse r. RIC 488. About good VF £1,300
- 1013 Follis, Trier 305-7. Æ 8.28 g. Bust r. / GENIO POPVLI ROMANI / SP / PTR Genius stg. l. RIC 652B. About EF £30
- 1014 Follis, Trier 305-7. Æ 9.91 g. Bust r. / PROVIDENTIA DEORVM QVIES AVGG / SF / PTR Providentia stg. r. greeting Quies. RIC 676. About EF £35
- 1015 Follis, Aquileia 306-7. Æ 9.50 g. Helmeted military bust l. with spear & shield. / VIRTVS AVGG ET CAESSNN / AQP Emperor on charging horse r. spearing two foes. RIC 66B. Rare. EF £140
Carausius, rival Augustus in Britain, late 286 - early 293
- 1016 Antoninianus, London 288-9. Æ 2.70 g. Bust r. / LEG IIII FL / ML Lion walking r. RIC 69. Rare. VF £160
- 1017 Antoninianus, 'C' mint 287-293. Æ 4.34 g. Bust r. / PAX AVG / C Pax stg. l. RIC 302. Good VF £40
- 1018 Antoninianus, 'C' mint 287-293. Æ 5.43 g. Bust r. / VIRTVS AVG / MC Mars stg. r.; in ex, MC. RIC 438 var. Rare. About EF £280
- 1019 Antoninianus, Unattributed but probably London 287-293. Æ 2.24 g. Bust r. / [SAECVLI] FELICATI Carausius stg. r. RIC 979. Scarce. VF £150
- 1020 Antoninianus, 'RSR' issue. Æ 3.40 g. Bust r. / CONCORDIA MIL Clasped hands; in ex., RSR. RIC 543 var. Very rare. VF/ good VF £220

The letter RSR were until now believed to be either a mint mark or an abbreviated form of the title of the Chief finance officer. It

is now thought, thanks to a soon to be published article by Guy de la Bédoyère in the Numismatic Chronicle, to be a short hand version of a Virgil quote "Redenut Saturnia Regna. i.e. The Saturnian Kingdom returns" or the return of the golden age. Similar groups of letters on the three known medallions show a short hand version of part of the same stanza. As these quotes from Virgil may have been part of a Victory panegyric for either Carausius's seizure of power in late 286 or his later defeat of Maximian in 289, it would seem that the coins and medallions referring to the Virgil stanzas could be part if the donation given at that time to Carausius's victorious troops, whilst the speeches were fresh in their minds. DM

Carausius for Diocletian 289-291

- 1021 Antoninianus, 'C' mint Æ 3.57 g. Bust of Diocletian r. / PAX AVGGG / C Pax stg. l. RIC 21 var. Rare. Green palm. About EF £200

Allectus, rival Augustus in Britain 293-6

- 1022 Antoninianus, London 293-6. Æ 4.45 g. Bust r. / PAX AVG / ML Pax stg. l. RIC 28. Green patina, EF/ Good VF £100

- 1023 Antoninianus, 'C' mint 293-6. Æ 4.37 g. Bust r. / PAX AVG / C Pax stg. l. RIC 91. About good VF £45

- 1024 Quinarius. London 293-6. Æ 2.27 g. Bust r. / VIRTVS AVG / QL Galley l. RIC 55. Green patina, good VF £65

Constantius Chlorus, Caesar 293-6

- 1025 Argenteus, Antioch 298. AR 3.02 g. Head r. / VIRTVS MILITVM / ANTH Camp gate. RIC 43 A. Repaired, EF £200

- 1026 Follis, Alexandria. 304-5. Æ 10.33 g. Head r. / HERCVLI VICTORI / ASP / ALE Hercules stg. l. RIC 40 var. Good VF £40

Divus Constantius, consecrated in 306

- 1027 Memorial coinage under Maxentius. Follis, Aquileia 307-310. Æ 6.79 g. Draped bust r. / MEMORIAE DIVI CONSTANTII / AQR Eagle stg. above altar enclosure. RIC 127 var. EF £85

Galerius, as Augustus 305-311

- 1028 Argenteus. Ticinum 295. AR 2.79 g. Head r. / VICTORIA SARMAT The four princes sacrificing over tripod before city gate. RIC 17 B. Bright EF £300

- 1029 Follis, Cyzicus 307. Æ 8.62 g. Head r. / VIRTVS MILITVM / MKA Camp gate with four towers. RIC 39. Rare. Good VF £425

Severus II, as Caesar 305-306

- 1030 Follis, Cyzicus 305-6. Æ 9.38 g. Head r. / GENIO AVGG ET CAESARVM NN / KA Genius stg. l. RIC 20B. About EF £60

Maximimus II, as Augustus 309-313

- 1031 Argenteus, Trier 309-313. Base AR 2.30 g. Three-quarter bust, radiate, wearing imperial robes and holding globe l. / SOLI INVICTO COMITI / PTR Sol in facing quadriga. RIC 826. Extremely rare. Good F £85

- 1032 Follis, Antioch 307. Æ 6.10 g. Helmeted three-quarter bust with spear and ornamental shield l. / SOLI INVICTO / ANT Sol in facing quadriga. RIC 145B. Extremely rare. Good F £120

Maxentius, as Augustus 306-312

- 1033 Follis, Ticinum 307/8. Æ 6.46 g. Bust r. / CONSERV VRB SVAE / ST Roma in hexastyle temple. RIC 94. Good VF £30

- 1034 Another similar. Æ 6.20 g. Good VF £30

Romulus, son of Maxentius

- 1035 Memorial coinage. Follis, Ostia 309-312. Æ 7.1 g. Bare head r. / AETERNAE MAMORIAE / MOSTP Eagle on domed shrine. RIC 34 VF £ 110
- 1036 Quarter-follis, Rome c. 310. Æ 2.09 g. Head r. / AETERNAE MEMORIAE/RQ Eagle on domed shrine. RIC 239. About Good VF £ 50

Licinius I, 308-324

- 1037 Follis, Thessalonica 318-9. Æ 3.22 g. Bust r. / VOT/XX/MULT/XXX/TSR within wreath. RIC 33. Scarce. EF £ 30

Constantine I, 307-337

- 1038 Aureus, Rome 312. AV 4.68 g. Head r. / GAUDIUM ROMANORVM / PR Female figure with child seated l. before trophy of arms. RIC -. Depeyrot 17/2 VF £ 600
- 1039 Follis, Alexandria 311. Æ 7.02 g. Head r. / BONO GENIO PII IMPERATORIS / OK/A/ALE Genius stg. l. RIC 138. Scarce. EF £ 35
- 1040 Follis, Heraclea. 312. Æ 6.79 g. Head r. / IOVI CONSERVATORI / HTE Jupiter stg. l. RIC 67. Rare. Good VF/EF £ 35
- 1041 *Urbs Roma Beata Issues*. Æ 4.00 g. Rome 337. [VRBS ROMA] BEATA. Bust of Roma l. / She wolf and twins. RIC 408. Exceedingly rare. Ragged flan otherwise good VF £ 50
- 1042 *Pop. Romanus Issue*. Æ 4. Constantinople. 330. Æ 1.20 g. POP ROMANVS Genius of the city l. / . Star and CONSA within wreath RIC 21. Dark green patina good VF £ 50

Fausta, wife of Constantine I

- 1043 Æ 3. Thessalonica. 318-9. Æ 2.72 g. FAVSTANF Draped bust r. / Eight pointed star in laurel wreath / TSA. RIC 49. Extremely rare. About EF £ 150

Helena, mother of Constantine

- 1044 Æ 3, Trier 326. Æ 2.77 g. Bust r. / SECVRITAS REIPVBLICE / STRU Securitas stg. l. RIC 481. EF £ 50

Theodora, second wife of Constantine.

- 1045 Æ 4 Trier 340. Æ 1.35 g. Bust r. / [PIETAS] ROMANA / TRP Pietas stg. r. RIC 56. Rare. EF £ 35

Crispus, Caesar 317-326.

- 1046 Æ 3, Trier 322-323. Æ 1.80 g. Military bust l. with spear & shield. / BEATA TRANQUILLITAS / STR Globe on altar. RIC 372. Green patina. About EF £ 30

Constantine II, Caesar 312-317

- 1047 Æ 3, Sirmium 324-5. Æ 3.47 g. / ALEMANNIA DEVICTA / SIRM Victory advancing r. RIC 51. Rare. EF £ 40

Constans, Augustus 37-350

- 1048 Æ 3, Thessalonica, 348-50. Æ 2.18 g. Bust r. / FEL TEMP REPARATIO / THSP Emperor on boat l. RIC 109. Good VF £ 40
- 1049 Æ 3, Trier. 348-50. Æ 2.35 g. Bust r. / FEL TEMP REPARATIO / TRP Phoenix stg. r. on rocky mound. RIC 228. Good VF £ 25

Constantius II, Augustus 337-361

- 1050 Siliqua, Antioch. 347-55. AR 3.15 g. Bust r. / VOTIS XXX MVLTTIS XXX / ANT within wreath. RIC 106. Scarce. Good VF/VF £ 85

Magnentius, 350-353.

- 1051 Æ 1, Trier 352. Æ 11.54 g. Bust r. / SALVS DD NNAVGET CAES/ TRP Christogram between A and ω. RIC 318. Good VF £ 110

- 1052 Æ 2, Trier 350-3. Æ 4.26 g. Bust r. / GLORIA ROMANORVM / TRP Emperor charging r. at foe. RIC 271. EF £ 40

- 1053 Æ 2, Lugdunum 350-3. Æ 4.56 g. Bust r. / GLORIA ROMANORVM / RPLG Emperor charging r. at foe. RIC 115. Good VF £ 45

- 1054 Æ 2, Ambianum 350-3. Æ 4.57 g. Bust r. / VICTORIAE DD NNAVGET CAE / * AMBV Two Victories holding wreath inscribed VOT V MVLTX. RIC 29. Scarce. EF £ 40

- 1055 Æ 2, Aquileia 350-3. Æ 5.056 g. Bust r. / GLORIA ROMANORVM / AQT Emperor stg. l. holding victory and Chi-Rho banner. Rare. RIC 148. VF £ 200

Constantius Gallus, Caesar 351-354.

- 1056 Light Miliarensis, Sirmium 351-4. AR 4.10 g. Bare head r. / FELICITAS ROMANORVM / SIRM Emperor and Caesar stg. under arch. RIC 14. Very rare. Large hole in fabric, otherwise VF £ 150

Julian II, as Augustus 360-363

- 1057 Reduced siliqua, Arelate 360-363. AR 2.05 g. Bust r. / VOTX MVLTX within wreath; in ex., PCONST. RIC 310. Scarce. About EF £ 50

- 1058 Æ 1, Siscia 361-3. Æ 8.33 g. Bust r. / SECVRITAS REIPVB ASIS Bull stg. r. RIC 411. Scarce. Good EF £ 260

- 1059 Another similar but Sirmium 361-3. Æ 8.54 g. RIC 107. Good EF £ 250

- 1060 Another similar but Constantinople 361-3, Æ 8.24 g. RIC 162. About EF £ 150

- 1061 Æ 3, Sirmium 361-363. Æ 2.95 g. Helmeted bust l. / VOTX MVLTX within wreath; in ex., BSIRM. RIC 108. EF £ 50

Jovian, 363-4

- 1062 Reduced siliqua, Arelate 363-4. Bust r. / VOT V MVLTX within wreath / P CONST. RIC 333. Very rare. Striking crack. Good VF £ 220

- 1063 Æ 1, Thessalonica 363-4. Æ 8.20 g. Bust r. / VICTORIA ROMANORVM / TESB Emperor stg. facing. RIC 237. Scarce. Green patina VF/ Good VF £ 120

- 1064 Æ 3, Sirmium 363-364. Æ 3.41 g. Bust r. / VOT V MVLTX within wreath; in ex., BSIRM. RIC 118. VF £ 25

- 1065 Æ 3, Constantinople 363-364. Æ 2.80 g. Bust r. / VOT V MVLTX within wreath; in ex., CONSPA. RIC 179. Scarce EF/ good VF £ 70

Valentinian I, 364-375

- 1066 Light miliarensis, Constantinople 365-366. AR 3.80 g. Bust r. / VICTORIAS AVGVSTORVM / CONSPA Two Victories holding shield inscribed VOTV. RIC 10. Extremely rare. Small fragment missing some scuffing otherwise good VF £ 200

- 1067 Æ 1, Aquileia 364-367. Æ 8.26 g. Bust r. / RESTITVTOR REIPVBLICAE / SMAQP Emperor stg. facing RIC 6. Scarce. VF £ 250

Valens, 364-378

- 1068 Solidus, Thessalonica 364-367. AV 4.40 g. Bust r. / VICTORIA AVGG / SMTES Emperors std. to front; behind, facing Victory. RIC 4b. Very rare. Slight traces of mounting VF £ 200

- 1069 Solidus, Antioch 364-7. AV 4.30 g. Bust r. / RESTITVTOR REIPVBLICAE / ANTS Emperor stg. facing holding Victory and labarum. RIC 20. Traces of mounting Good VF/ VF £180
- 1070 Siliqua, Constantinople 364-7. AR 1.90 g. Bust r. / VOT V within wreath / C PA RIC 13B. Scarce. Weakly struck reverse. EF/VF £100
- Procopius, 365-366**
- 1071 Æ 3, Heraclea. 365-6. Æ 3.45 g. Bust l. / REPARATIO FEL TEMP Emperor stg. facing holding labarum. RIC 7. Very rare. Olive-green patina, weakly struck but portrait EF £80
- 1072 Æ 3, Constantinople 365-6. Æ 3.78 g. Bust l. / REPARATIO FEL TEMP Emperor stg. facing holding labarum. RIC 17A. Very rare, EF £60
- Gratian, 367-383**
- 1073 Solidus, Mediolanum. 378-383. AV 4.44 g. Bust r. / VICTORIA AVGG / COM Two emperors nimbate std. to front, Victory behind. RIC 5D. Scarce. Has been buckled, otherwise, good VF £200
- 1074 Siliqua, Trier 367-375. AR 2.09 g. Bust r. / VRBS ROMA / TRPS Roma std. l. RIC 27f. Scarce. EF £90
- 1075 Siliqua, Aquileia 375-378. AR 2.10 g. Bust r. / VRBS ROMA / * / AQPS Roma std. l. RIC 15B. Good VF £60
- 1076 Æ 2, Siscia 378-383. Æ 4.81 g. Bust r. / REPARATIO REIPVB / ASISC Emperor stg. facing raising kneeling Tyche. RIC 26B. Green patina. About EF £50
- Theodosius I, 379-395**
- 1077 Solidus, Sirmium 393-395. AV 4.50 g. Bust r. / VICTORIA AVGGG B / SM / COMOB Emperor stg. r. foot on captive. RIC 14A. Rare. Scratches in field and on face. Good VF £270
- 1078 Æ 3, Antioch 378-383. Æ 2.80 g. Bust r. / CONCORDIA AVGGGG / Ø / ANTB Constantinopolis std. facing RIC 47c. Black patina, EF £30
- Magnus Maximus, 383-388**
- 1079 Siliqua, Trier. 383-88. AR 1.93 g. Bust r. / VIRTVS ROMANORVM / TRPS Roma std. facing. RIC 84B. Toned, EF £90
- 1080 Another similar. AR 2.04 g. EF £80
- 1081 Æ 4, Lugdunum 383-88. Æ 1.11 g. Bust r. / SPES ROMANORVM / LVGP Camp gate with star above. RIC 36A. Scarce. About Good VF £40
- Flavius Victor, 387-388**
- 1082 Æ 4, Aquileia 382-88. Æ 1.64 g. Bust r. / Camp gate with star above. RIC 55B. Scarce. Good VF £125
- Eugenius, 392-394**
- 1083 Siliqua, Mediolanum 392-4. AR 1.51 g. Bust r. / VIRTVS ROMANORVM / MDPS Roma std. l. RIC 32c. Rare. About EF £350
- Arcadius, 383-408**
- 1084 Solidus, Constantinople 392-402. AV 4.44 g. Facing military bust. / CONCORDIA AVGGG / CONOB Constantinopolis std. facing RIC 7. Scarce. Nearly EF £240
- 1085 Æ 2, Constantinople 378-83. Æ 6.13 g. Military bust r. Manus dei above. / GLORIA ROMANORVM / CONT Emperor stg. facing holding standard. RIC 53 A. VF/ Good VF £25
- 1086 Æ 2, Constantinople 383-88. Æ 4.61 g. Bust r. / VIRTVS EXERCITI / CONS Γ Emperor stg. facing holding standard. RIC 83 C. Good VF £30
- 1087 Æ 2, Nicomedia 378-83. Æ 5.62 g. Military bust r. Manus dei above. / GLORIA ROMANORVM / T * SMNA Emperor stg. to front, captive below. RIC 26. VF/about good VF £25
- Honorius, 393-423**
- 1088 Solidus, Constantinople 397-402. AV 4.93 g. Facing military bust. / CONCORDIA AVGGG I / CONOB. Constantinopolis std. facing RIC 8. Scarce, EF £300
- 1089 Ae 32. Cyzicus. 392-5. Æ 6.48 g. Bust r. / GLORIA ROMANORVM / SMKB Emperor stg. r. RIC 27B. Good VF £50
- Theodosius II, 402-450**
- 1090 Solidus, Constantinople 408-20. AV 4.48 g. Military bust facing / CONCORDIA AVGG A / * / CONOB. RIC 202. Scarce. EF £350
- 1091 Another similar, AV 4.50 g. RIC 202. Good VF £320
- 1092 Solidus, Constantinople 408-20. AV 4.39 g. Similar but officina B. RIC 202. About Good VF £320
- 1093 Light miliarensis. Constantinople 408-420. AR 4.22 g. Three-quarter bust l. / GLORIA ROMANORVM / * / CON Emperor nimbate stg. facing holding globe. RIC 370. Scarce. EF £500
- Valentinian III, 425-455**
- 1094 Solidus, Ravenna 426-430. AV 4.40 g. Bust r. / VICTORIA AVGGG / RV / COMOB Emperor stg. facing holding long cross, foot on human-headed serpent. RIC 2010. Scarce. Good VF £320
- 1095 Another similar but probably a Visigothic issue. AV 4.35 g. Rare. Double struck on reverse, about good VF £500
- 1096 Æ 4. Rome 425-455/ Æ 1.39 g. Bust r. / SALVS REIPVBLICAE Victory advancing l. and dragging captive. RIC 2151. Very rare. Good VF/VF £90
- Marcian, 450-457**
- 1097 Æ 4. Nicomedia 4507. Æ 1.11 g. Bust r. / Monogram of Marcian; in ex., NIC. RIC 548. Scarce F/VF £30
- Leo I, 457-474**
- 1098 Solidus, Constantinople 457-468. AV 4.43 g. Facing military bust / VICTORIA AVGGG I / * / CONOB Victory stg. l. RIC 605. Scarce. EF £250
- 1099 Another similar. AV 4.48 g. Officina A. EF £250
- 1100 Another similar. AV 4.50 g. Officina H. EF £250
- 1101 Another similar. AV 4.29 g. Officina A. Good VF £200
- 1102 Solidus, Thessalonica / Constantinople 462-466. AV 4.49 g. DN LEO PERPET AV Facing military bust / VICTORIA AVGGG S / * / CONOB Victory stg. l. RIC 605v. Good VF £200
- It would appear that the obverse die is either unrecorded for Constantinople or is a mule with one destined for the Thessalonica mint.
- Zeno, 474-491**
- 1103 Solidus, Constantinople. 476-491. AV 4.21 g. Facing military bust / VICTORIA AVGGG S / * / CONOB Victory stg. l. RIC 910. Good VF £150

SIGILLA AND BULLAE

- 1104 **Caracalla and Geta** (?), customs seal. pb. 12.57 g. ANAB.....ICI Bust r. / ANAB-OLICI Bust r. Cf. Rostovtsev and Prou pl.2, 1 (Septimius Severus and Caracalla). EF/VF £120

This imperial seal denotes *anabolici*, foreign imports.

- 1105 Pb.4.21g. Christogram. / INE - NI OM Bust r. / H.-J. Leukel, Römische Bleiplomben aus Trier Funden, 1995, N252. EF £120

- 1106 Counter or tessera, pb. 39.61 g. ROMA within raised edge. / Plain. VF £150

ROMAN PROVINCIAL COINAGE

Late republican magistrates

- 1107 **Tarraconensis, Seguntum**, 1st cent. BC. L. Sempronius Vettus L Fabius Post. As, Æ 12.29 g. Head of Roma r. / Prow r. RPC 200. F-VF £50

- 1108 **Melita**, 1st cent. BC. C Arruntanus Balbus Popr. Æ 5.30 g. Veiled head (Astarte?) r. / Curule chair. RPC 672. F/VF £50

Sextus Pompeius

- 1009 **Sicily**, c. 45 BC. As, Æ 26.88 g. Laureate head of Janus with features of Cn. Pompeius Magnus. / Prow r. RPC 671. Cr. 479. Green patina, good VF £200

Cleopatra and Mark Antony

- 1110 **Macedonia, Thessalonica**, 37 BC. As, Æ 24.91. Head of Eleutheria r. / Nike l. RPC 1551. Rare. pitted grey-green patina, VF £200

- 1111 **Syria or Phoenicia**, c. 36 BC. Tetradrachm, AR 13.30 g. Bust of Cleopatra r. / Bust of Antony r. RPC 4094. Rare. Fair £200

- 1112 **Phoenicia, Berytus**, 36/35 BC. Æ 7.98 g. Bust of Cleopatra r. / Baal in quadriga of hippocamps half-left. RPC 4530. Rare and Fair £75

- 1113 **Coele-Syria, Chalcis**, 32/31 BC. Æ 3.97 g. Bust of Cleopatra r. / Athena advancing l. RPC 4773. Rare. Light green patina, EF £425

- 1114 **Damascus**, 33/32 BC. Æ 7.57 g. Bust of Cleopatra r. / Tyche std. l. RPC 4783. Rare. Light brown tone, VF £360

Octavian

- 1115 **Gaul, Lugdunum as Copia**, c. 38 BC. Dupondius, Æ 20.72 g. Head of Julius Caesar l. and Octavian r. / Prow r. RPC 515. Green patina, VF £200

- 1116 Another, Æ 16.62 g. Smoothed green patina, VF £200

- 1117 **Vienna**, c. 36 BC. Dupondius, Æ 15.89 g. Head of Julius Caesar l. and Octavian r. / Prow with superstructure and mast r. RPC 517. Green patina, VF £200

- 1118 Another, Æ 17.64 g. Green patina, VF £200

- 1119 A third, Æ 19.77 g. obverse scratched and pitted, otherwise dark tone and VF £80

- 1120 **Narbo**, c. 40 BC. Dupondius, Æ 15.73 g. Head of Octavian r. / Prow with superstructure and mast r. RPC 518. VF £200

- 1121 Another, Æ 16.14 g. Dark tone, F £100

- 1122 **Arausio**, c. 30-29 BC. Dupondius, Æ 18.44 g. Head of Octavian r. and Agrippa l. / Prow with superstructure r.; above the prow's eye, medallion enclosing ram's head. RPC 533. Pitted dark green patina, VF £200

- 1123 **Italy, uncertain mint**, c. 38 BC. Dupondius, Æ 20.49 g. Head of Octavian r. / Head of Caesar r. RPC 620. Three test-cuts, good green patina, VF £100

- 1124 c. 38 BC. Dupondius, Æ 19.53 g. Head of Octavian r. / DIVOS IVLIVS in wreath. RPC 621. VF £100

- 1125 Another, Æ 18.08 g. Green patina, VF £150

- 1126 A third, Æ 17.60 g. Olive-green patina, good VF £250

- 1127 A fourth, Æ 15.24 g. Brown tone, VF £80

Augustus, 27 BC - AD 14

- 1128 **Spain, uncertain north-west mint**, before 23 BC. As, Æ 9.54 g. Head l., between wreath and caduceus. / Iberian shield. RPC 3. AB 1336. Brown tone, VF £50

- 1129 **Baetica, Osset**. As, Æ 9.56 g. Male head r. / Naked male figure holding bunch of grapes. RPC 58. AB 1535. Earthy green patina, VF £50

- 1130 **Julia Traducta, Osset**. Head r. / IVLIA / TRAD in wreath. RPC 108. AB 1269. Good dark green patina, VF £50

- 1131 **Tarraconensis, Lepida-Celsa**. As, Æ 15.17 g. Head r. / Bull r. RPC 269. AB 611. Brown tone, VF £30

- 1132 **Gaul, Lugdunum**, c. 10-7 BC. As, Æ 10.42 g. Head r.; countermark, AVG. / The altar of Roma and Augustus at Lugdunum. BN 1496. Brown tone, VF £40

- 1133 Similar, but countermark VAR (= Varus). As, Æ 9.77 g. BN 1517. BMC Dark patina, VF £80

The countermarks of altar series of Lugdunum are marks of the imperial legates connected with the frontier wars on the Rhine; that of Publius Quintillus Varus may be considered certain. The late altar issues exactly fit with the date AD 9, the defeat of the three legions in the saltus Teutoburgiensis.

- 1134 **Nemausus**, c. 16-10 BC. As, Æ 10.52 g. Head of Agrippa Caesar l. and Augustus r. / Crocodile chained to palm. RPC 524. Green-brown patina, good VF £100

- 1135 Another, Æ 10.69 g., but of provincial style and countermark, D palm D (= Decreto Decurionum). F £80

- 1136 Cut as (= semis), Æ 6.47 g. Head of Agrippa l. / Palm between COL - NEM. Good dark patina, EF £60

- 1137 c. 9-3 BC. As, Æ 13.53 g. Head of Agrippa Caesar l. and Augustus r. / Crocodile chained to palm. RPC 525. Good brass tone and good VF £100

- 1138 Another, Æ 12.74 g. Dark tone, VF £100

- 1139 A third, Æ 12.26 g. Grey-green patina, VF £80

- 1140 A fourth, Æ 12.70 g. Brass tone, F-VF £60

- 1141 **Sicily, Palermo**. Æ 9.40 g. Head r. / Triskeles. RPC 641. Green-brown patina with corrosion spots, VF £40

- 1142 **Thrace, Rhoemetacles I**, c. 11 BC - AD 12. Æ 7.65 g. Head of king and his queen Pythodoris r. / Head of Augustus r. RPC 1711. Fine green-brown patina, EF £50
- 1143 Æ 7.65 g. Head of king r. / Head of Augustus r. RPC 1718. Fine green-brown patina, EF £40
- 1144 Another, Æ 3.74 g. Dark patina, VF £20
- 1145 **Macedonia, uncertain mint (Philippi ?)**. Æ 3.76 g. Head r. / Two priests ploughing r. RPC 1656. Dark patina, VF £40
- 1146 **Asia Minor, CA series c. 25 BC**. Æ 13.09 g. Head r. / AVGVSTVS in rostral wreath. RPC 2234. Brown tone, VF/EF £180
- 1147 Æ 13.09 g. Head r. / AVGVSTVS in wreath. RPC 2235. Pitted green patina, VF/EF £180
- 1148 **Syria, Antioch, 5/4 BC**. Æ 12.00 g. Head r. / APXIE / IATIKON / ANTIO / XEIE / ZK in wreath of an archiareus. RPC 4251. Vf £40
- 1149 Another, Æ 8.50 g. VF £25
- Divus Augustus**
- 1150 **Baetica, Romula**, after AD 14. dupondius, Æ 27.01 g. Head of Divus Augustus r. / Head of Livia r. RPC 73. Earthy dark patina, VF £100
- 1151 **Peloponnesus, Patrae**, after AD 14. Æ 7.89 g. Head l. / Togate man, holding measuring rod and vexillum with two oxen l. RPC 1253. Fine green patina, pitted on obverse, VF £50
- Livia and Julia**
- 1152 **Mysia, Pergamum**. Æ 4.19 g. Bust of Livia r. / Bust of Julia r. RPC 2359. Rare and F £80
- Tiberius, 14-37**
- 1153 **Lusitania, Emerita**. Dupondius, Æ 26.13 g. Head l. / Gate and walls of the city. RPC 41. AB 812. Earthy green patina, good VF £350
- 1154 As, Æ 14.33 g. Similar to previous. RPC 47. AB 830. Brown tone, VF £100
- 1155 **Baetica, Italica**. As, Æ 12.86 g. Head r. / Altar. RPC 65. AB 1250. F £25
- 1156 **Tarraconensis, Ilici**. As, Æ 12.38 g. Head l. / Altar. RPC 196. AB 1193. Brown tone, VF £60
- 1157 Another, Æ 13.38 g. F £20
- 1158 **Turiasu**. As, Æ 11.93 g. Head r. / Bull r. RPC 418. AB 1945. Green patina, good VF £100
- 1159 **Segobriga**. As, Æ 10.01 g. Head r. / SEGO / BRIGA in oak wreath. RPC 474. AB 1721. Dark patina, good VF £125
- 1160 **Gaul, Lugdunum, 10**. As, Æ 11.06 g. Head l. / Altar of Rome and Augustus. BNC 1741. VF £40
- 1161 c. 14. Semis, Æ 3.03 g. Head r. / Altar of Rome and Augustus. Cf BMC 31. Rare, VF £50
- 1162 **Lucania, Paestum**. Æ 3.03 g. Head r. / A VERGILIVS OPT II VIR Mars stg. to front. RPC 617. Crawford 7a. Blue-green patina, VF £50
- 1163 **Lycia, Termessus**. Æ 4.45 g. Head r. / Horse galloping l. RPC 3355. olive-green patina, VF £40
- 1164 **Syria, Seleucia, 16**. Æ 14.71 g. Head r. / Legend in wreath. RPC 4330. Brown tone, good VF £80
- 1165 **Africa, Carthage**. Æ 7.30 g. Head r. / Livia std. r. RPC 755. Fine green patina, EF £100
- Tiberius and Divus Augustus**
- 1166 **Egypt, Alexandria, 34/5**. Tetradrachm, AR 13.37 g. Head of Tiberius r. / Head of Divus Augustus l. RPC 5100. VF £40
- Tiberius and Livia**
- 1167 Sicily, Panorus. Æ 7.96 g. Head of Tiberius r. / Veiled head of Livia r. RPC 642. Calciati 1, 336, 36 (Augustus and Livia). £40
- Tiberius, Liria and Drusus**
- 1168 **Tarraconensis, Tarraco, 22/3**. Head r. / Confronted heads of Drusus and Livia. RPC 233. AB 1878. Dark tone, VF £50
- Tiberius and Drusus**
- 1169 **Cappadocia, Caesarea, 33/4**. Drachm, AR 3.96 g. Head of Tiberius r. / Head of Drusus l. RPC 3622. F-VF £100
- Tiberius, Germanicus and Drusus**
- 1170 **Tarraconensis, Acci**. Dupondius, Æ 28.66 g. Head of Tiberius r. / Confronted heads of Germanicus and Drusus. RPC 137. AB 34. Green excavation patina, VF £200
- Tiberius, Nero and Drusus**
- 1171 **Carthago Nova, As, Æ 13.99 g**. Head of Tiberius l. / Confronted heads of Nero and Drusus. RPC 179. AB 460. Superb olive-green patina, EF £400
- 1172 Another, Æ 14.97 g. F £25
- Tiberius and twin sons, Tiberius and Germanicus**
- 1173 **Cyrenaica, Cyrene**. As, Æ 11.45 g. Head of Tiberius r. / Confronted heads of twins Tiberius and Germanicus. RPC 946. Rare, Brown tone, F £60
- 1174 As. Æ 9.12 g. Similar to previous. RPC 947. VF/F £80
- 1175 **Tarraconensis, Carthago Nova**. As, Æ 14.06 g. Head of Tiberius. / Head of Gaius l. RPC 182. AB 461. Rare. Suge-green patina, good VF £200
- Antonia, mother of Claudius**
- 1176 **Macedonia, Thessalonica**. Æ 5.37 g. Bust of Antonia l. / Nike on globe l. Cf RPC 1582 (head l.). Green patina, F £50
- Drusus and Germanicus**
- 1177 **Sardes, Lydia**. Restruck by Asinius Pollio, procos c. 28/9. Æ 17.75 g. Two princes std. l. / Legend in wreath. RPC 2995. VF £80
- Gaius called Caligula, 37-41**
- 1178 **Tarraconensis, Carthago Nora**. As, Æ 12.43 g. Head r. / Head of Salus r. RPC 185, AB 471 (Caligula and Caesonia). Rare, VF £250
- 1179 **Segobriga**. As, Æ 14.87 g. Head l. / SEGO / BRIGA in oak wreath. RPC 476. AB 1724. Dark patina, VF £150
- 1180 Semis, Æ 5.53 g. Similar to previous. RPC 477. AB 1725. Dark patina, Sharp EF £180

- 1181 **Thrace, Rhoemetalces III**, c. 38-46. Head of Gaius I. / Gaius std. l. giving diadem to king. RPC 1722. Rare. Green patina, VF £250
- 1182 Æ 16.46 g. Head of Gaius I. / Bust of king l. RPC 1723. Rare, Green patina, VF £200
- 1183 Æ 5.76 g. Head of Gaius I. / Nike r. RPC 1725. Green patina, F/VF £60
- 1184 **Corinth**. P. Vespanius Agrippa, Æ 6.37 g. Head r. / Pegasus flying r. RPC 1172. Dark tone, VF £250
- 1185 **Phrygia, Aezani**. Æ 5.10 g. Head r. / Zeus l. RPC 3076. Brown tone, VF £80

Gaius and Germanicus

- 1186 **Crete, Cnossus**. Æ 5.03 Head of Gaius r. / Head of Germanicus r. RPC 1022. Brown tone, VF £60
- 1187 **Gortyna**. Æ 6.57 g. Head of Gaius r. / Head of Germanicus r. RPC 1022. Brown tone, VF £60
- 1188 Another, Æ 5.96, VF £60

Gaius and Agrippina I, mother of Gaius

- 1189 **Syria, Antioch**. 37/8. Tetradrachm, AR 13.03 g. Head of Gaius r. / Bust of Agrippina r. RPC 4166. Rare and VF £500
- Claudius**, 41-54

- 1190 **Macedonian, Koinon**. Æ 7.12 g. Head l. / Macedonian shield. RPC 1612. Brown tone, VF £50

- 1191 **Peloponnesus, Patrae**. Æ 10.87 g. Head l. / Aquila between two standards. RPC 1256. Green brown tone, VF £60

- 1192 **Crete**. Capito Cytherus, Æ 7.12 g. Head of Divus Augustus l. / Victory l. RPC 1003. Brown tone, VF £50

- 1193 **Ionia, Smyrna**, 50-54. Head of young Nero (?), r. / Nike r. RPC 2476, Klose XXXI ('Britannicus'), Dark green patina, good VF £50

- 1194 **Phrygia, Aezani**. Æ 4.63 g. Head r. / Zeus l. RPC 3088. Dark patina, good F £40

- 1195 Another, Æ 4.12 g, VF £40

- 1196 **Cadi**. Æ 6.52 g. Head r. / Zeus l. RPC 3062, VF £40

- 1197 **Cotiaeum**. Æ 5.52 g. Head r. / Zeus l. RPC 3220. Scratched dark tone, VF £40

- 1198 **Hierapolis**. Æ 5.52 g. Head r. / Apollo playing lyre r. RPC 2969. Dark tone, VF £60

- 1199 **Cilicia, Anazarbus**, 48/9. Head r. / Athena stg. l. RPC 4059. SNG Levante 2008. Dark tone, VF £40

- 1200 **Epiphanea**. Æ 9.05 g. Head l. / Tyche stg. l. RPC 4072. SNG Levante 1811 (this coin). Rare. Dark tone, VF £200

- 1201 **Syria, Antioch**. Æ 14.88 g. Head r. / SC in laurel wreath. RPC 4279. F-VF £30

- 1202 Æ 7.78 g. Similar to previous. Cf. RPC 4280. Dark tone, VF £50

- 1203 **Egypt, Alexandria**, 42/3. Diobol, Æ 7.50 g. Head r. / Hippopotamus r. Red-brown tone, VF £50

- 1204 50/1. Obol, Æ 4.27 g. Head r. / Clasp hands. Good brown green patina, EF £60

Time of Claudius and Nero

- 1205 **Macedon, Philippi**. Æ 3.36 g. Victory l. / Three standards. RPC 1651. Dark tone, EF £20

Nero, 54-68

- 1206 **Thrace, Perinthus**. Æ 22.16 g. Head l. / ΠΙΕΡΙΝ / ΘΙΩΝ in oak-wreath. RPC 1754. Rare. Earthy dark green patina, VF £300

- 1207 **Illyria, Apollonia**. Æ 9.64 g. Nero in aedicula l. / Eleutheria to front. RPC 1377. Dark patina, good VF £150

- 1208 **Epirus, Bothrotum**. Æ 5.38 g. Head r. / Rank of large piers supporting arches of aqueduct above. RPC 1400 (bridge). Price & Trelfig. 80. F £40

- 1209 **Crete, Gortyna**. Æ 5.36 g. Head r. / Head of Zeus r. RPC 1039. Brown Tone, VF £50

- 1210 **Lydia, Hypaepa**, 66-68. Æ 3.20 g. Head l. / Hero l. with double axe. RPC 2553. Dark Tone, VF £40

- 1211 **Sardis**, 60. Æ 3.55 g. Head r. / Head of Heracles r. RPC 3002 var. Dark green patina, EF £50

- 1212 **Syria**, 63. Tetradrachm, AR 14.60 g. Head r. / Eagle to front. RPC 4186, VF £50

- 1213 63/4. Tetradrachm, AR 15.15 g. Bust r. / Eagle to front. RPC 4189, good VF £80

- 1214 **Decapolis, Gadara**, 67/8. Head r. / Tyche three-quarter l. RPC 4822. Sijkerman 22. Grey-green patina, EF £150

Agrippina II, mother of Nero

- 1215 **Aeolis, Alaea**, 54-9. Bust r. / Basket with poppy between two ears of corn. RPC 2406. Rare. Dark tone, F-VF £60

Nero and Divus Claudius

- 1216 **Cappadocia, Caesarea**. Didrachm, AR 7.35 g. Head of Nero r. / Head of Claudius r. RPC 3647, good VF £250

Poppaea, second wife of Nero

- 1217 **Thrace, Perinthins**, 62/3. Æ 12.43 g. Bust r. / Headdress of Isis in laurel wreath. RPC 1756. Rare. Dark tone, VF £200

Diva Poppaea and Diva Claudia, daughter of Nero

- 1218 **Syria, Paneas**, c. 65. Poppaea in temple of two columns. / Claudia in temple of four columns. RPC 4876. Dark patina, EF £250

Galba, 68-69

- 1219 **Corinth**. Æ 7.26 g. Head r. / Clasp hands holding poppy head between two ears of corn. RPC 1211. F £40

Otho, 69

- 1220 **Egypt, Alexandria**, January-April 69. Obol, Æ 3.75 g. Head r. / Canopus r. RPC 5370. Obverse off-centre chocolate-brown tone, VF £50

Vitellius, 69

- 1221 **Macedonia**. Æ 4.47 g. Head l. / Macedonian shield. RPC 1618. Brown tone, VF £50

Vespasian, 69-79

- 1222 **Brithynia, Nicomedia**. Æ 30.77 g. Head r. / ΜΑΡΚΟΣ / ΠΑΑΝΚΙΟΣ / ΟΥΑΡΟΣ / ΑΝΟΥΠΙΑΤΟΣ in oak-wreath. SNG von Aulock 7101. Rare, VF £250

- 1223 **Cappadocia, Caesarea.** Didrachm, AR 6.81 g. Head r. / Nike r. Syd. 89, VF £120
- 1224 Hemidrachm, AR 1.75 g. Head r. / Nike r. Syd. VF £50
- 1225 Another, AR 1.71 g. VF £50
- 1226 **Syria, Antioch.** Tetradrachm, AR 13.89 g. Head r. / Eagle three-quarter l. Prieur 122, VF £70
- 1227 **Egypt, Alexandria.** Diobol, Æ 7.54 g. Head r. / Head of Alexandria r. BMC 271. Dark patina, VF £25
- Vespasian, Titus and Domitian**
- 1228 **Troas, Ilium.** Semis, Æ 8.26 g. Head of Vespasian r. / Palladium between confronted busts of Titus and Domitian. Bellinger T 127. Dark tone, F £40
- Titus and Domitian**
- 1229 **Ionia, Smyrna.** Vettius Balonus 75/6, Æ 6.60 g. Confronted heads of Titus and Domitian. / River-god Hermos reclining l. Klose V 12/R 30. Weakly struck, VF £40
- Domitian, 81-96**
- 1230 **Macedon, Amphipolis.** Æ 8.47 g. Head r. / Artemis Tauropolos stg. l. BMC 91. Dark tone, VF £40
- 1231 **Thrace, Perinthus.** Æ 14.13 g. Head r. / Dionysus stg. l. Sear 805. Green patina, F/VF £40
- 1232 **Crete, Cydonia.** Æ 6.59 g. Head r. / Temple with six columns. SNG Cop 428. Price and Trell 229. Pierced. Brown tone, F-VF £20
- 1233 **Pamphlylia, Side.** Æ 10.14 g. Head r. / Apollo l. holding pomegranate and spear. Cf Lingren 1159. Good dark patina, VF £50
- 1234 **Cilicia, Anazarbus.** Æ 8.76 g. Head r. / Caduceus between cornuacopiae. SNG Levante 1370 (this coin). Dark patina, VF £80
- 1235 **Syria, Antioch, 88/9.** Tetradrachm, AR 15.13 g. Head r. / Eagle three-quarter r. Prieur 145, VF £150
- 1236 Æ 12.65 g. Head l. / S C in laurel wreath. BMC 250. Dark tone, VF £40
- 1237 Æ 14.54 g. Similar to previous, but R below S C. VF £50
- Domitia, wife of Domitian**
- 1238 **Caria, Tabae.** Bust r. / Nike l. BMC 72. Dark tone, VF £60
- Nerva, 96-98**
- 1239 **Mysia, Apollonia.** Æ 1.93 g. Head r. / Lyre. *Seems to be unpublished.* Good green patina, VF £50
- 1240 **Syria, Antioch, 96/7.** Tetradrachm, AR 12.97 g. Head r. / Eagle three-quarter r. Prieur 149. VF £200
- 1241 Æ 13.07 g. Head r. / S C in laurel wreath. BMC 265. Dark patina, VF £50
- 1242 Another, Æ 11.07 g., but pellet below S C. Cf SNG Cop. 184, VF £50
- Trajan, 98-117**
- 1243 **Thrace, Perinthus.** Æ 8.40 g. Head r. / Demeter stg. l. Lingren 829. VF £40
- 1244 **Ionia, Ephesus.** Æ 3.85 g. Head r. / Stag l. SNG von Aulock 1183. Grey-green patina, F £25
- 1245 **Erythrae.** Æ 12.92 g. Head r. / Demeter l. Cf BMC 255. Green patina, VF £50
- 1246 **Lydia, Germe.** Æ 2.99 g. Head r. / Head of Apollo r. BMC 16. VF £25
- 1247 **Cilicia, Coracesium.** Æ 7.19 g. Head r. / Bust of Tyche r. SNG Levante 387. Dark patina, VF £30
- 1248 **Eireneapolis-Neronias.** Æ 5.74 g. Head r. / Hygieia stg. to front. SNG Levante 1605. Dark tone, VF £50
- 1249 **Cappadocia, Caesarea.** Tridrachm, AR 10.43 g. Bust r. / Statue of Diana in distyle temple. Syd. 190. Good VF/VF £120
- 1250 Tridrachm, AR 10.88 g. Head r. / Six bound ears of corn. Syd. 219. Good VF £120
- 1251 Drachm, AR 3.42 g. Bust r. / Camel walking l. Syd. 205, EF £120
- 1252 Hemidrachm, AR 1.76 g. Head r. / Head of Zeus Ammon r. Syd. 178, VF £25
- 1253 Æ 3.85 g. Head r. / ΔΗΜΑΡΧ / ΕΞ ΥΠΙΑΤ Β within wreath. Sy. 229. Dark patina, VF £30
- 1254 Æ 3.85 g. Head r. / Winged caduceus. Cf Syd. 230. Dark tone, VF £30
- 1255 **Cybistra.** Æ 14.70 g. Head r. / River-god swimming Cf. H.N p.753. Rare. Dark tone, F £50
- 1256 **Cyrrhastica, Beroea.** Æ 13.00 g. Head r. / ΒΕΡΟΙ - ΙΤΩΝ within wreath. BMC 7. VF £40
- 1257 **Cyrrhus.** Æ 11.67 g. Head r. / ΚΥΡΡΗΑΚ / ΤΩΝΙΑ. BMC 2. Olive green patina, VF £50
- 1258 **Seleucis and Pieria, Laodicea.** Æ 12.01 g. Head r. / Bust of Tyche r. BMC 48. VF £30
- 1259 Æ 6.70 g. Head r. / Tyche stg. to front. BMC 53. Green patina, VF £40
- 1260 **Seleucia Pieria.** Æ 16.03 g. 100/101. Head r. / Sacred stone of Zeus Kasios with shrine in three-quarter view. BMC 39. Price & Trell 695, fig 445. VF £80
- 1261 **Phoenicia, Tyre.** Tetradrachm, 103-109, 14.87 g. Head r. over eagle. / Bust of Melqart-Heracles r. Prieur 1495. Toned, EF £200
- 1262 Tetradrachm, AR 14.80 g. Head r. over eagle. / Large bust of Melqart-Heracles r. Prieur 1496. Toned, EF £245
- 1263 Tetradrachm 112, AR 14.47 g. Head r. over Eagle. / Tyche of Antioch r; at feet, river-god Orontes. Prieur 1499. Good VF £150
- 1264 Tetradrachm 113, AR 14.95 g. Head r. / Eagle to front stg. on club. Prieur 1507, VF £80
- 1265 **Ptolemais - Ace.** Æ 9.29 g. Head r. / Tyche of Antioch r.; at feet, river-god Orontes. BMC 19. VF £60
- 1266 **Samaria, Caesarea.** Æ 7.97 g. Head r. / Nike l. BMC 52, VF £50
- 1267 **Egypt, Alexandria.** Drachm 112/3, Æ 28.40 g. Head r. / Trajan in quadriga r. Green-brown patina, EF £100
- 1268 Hemibol, Æ 1.77 g., 112/3. Head r. / Crown of Isis, with horns, uraei disk and plumes. Cf. BMC 559 (year 18). Olive-green patina, EF £80

Trajan and Plotina

- 1269 **Cilicia, Anazarbus.** Æ 22.96 g., 113/4. Head of Trajan r. / Bust of Plotina, draped, wearing necklace r.; her hair is bunched high and held with stephane, it is elaborately waved at the back and falls down at the neck in a ponytail. SNG Levante 1384 (this obverse die). Metal flaw on obverse. Dark patina and a superb portrait of the empress, VF/EF £625
- Hadrian, 117-138**
- 1270 **Mysia, Cyzicus.** Æ 23.31 g. Head of Hadrian r. / Heracles std. l. on rock, holding club and leaning on rock. Very rare. Dark tone, VF £150
- 1271 **Cilicia, Augusta.** Æ 12.55 g. Head r. / Head of Dionysus r. SNG Levante 1247. Green patina, VF £50
- 1272 **Tarsus.** Tetradrachm, AR 9.25 g. Head r. / Sandan on horned animal r., countermark in field. SNG Levante 996, for countermark see SNG BN 1409. Toned, VF £100
- 1273 **Cappadocia, Caesarea.** Hemidrachm c. 121/122, AR 1.77 g. Bust r. / Nike r. Syd. 260, VF £40
- 1274 **Commagene, Samosata.** Æ 4.66 g. Bust r. / ΦΑΑ / CAMO / MHTPO / KOM within oak-wreath BMC 20. Dark tone, EF £40
- 1275 **Judaea, Gaza.** Æ 18.79 g. Bust r. / Io and Tyche holding hands. BMC 20. Rare, VF £200
- 1276 Æ 10.79 g., 130/1. Bust r. / Tyche stg. three-quarter l. BMC 28. Grey-green patina, EF £150
- 1277 **Egypt, Alexandria.** Tetradrachm 119/120, Bi 13.99 g. Bust r. / Agathodaemon serpent r. Köln 782, VF £50
- 1278 Tetradrachm, 132/3. Bi 12.86 g. Bust r. / Serapis std. l. Köln 1094, EF £60
- 1279 Drachm 130/1. Æ 26.33 g. Bust r. / Hadrian extending hand to Alexandria, who kisses it. Köln 1034. Red-brown patina, VF £60
- 1280 Drachm 131/2, Æ 27.01 g. Bust r. / Nile reclining l. Köln 1056. Dark green patina, VF £50
- 1281 Another, Æ 24.20 g., VF £40
- 1282 Drachm 132/3, Æ 28.08 g. Bust r. / Bust of Serapis over eagle. Köln 1083, VF £60
- 1283 Drachm 132/3, Æ 26.43 g. Bust r. / Triptolemus in biga drawn by two winged serpents r. Köln 1087. Dark green patina, F/VF £40
- 1284 Drachm 133/4. Æ 21.17 g. Bust r. / Demeter and Euthenia stg. to front. Köln 1109. Chocolate-brown patina, VF £50
- 1285 Similar to previous, Æ 28.54 g. Cf. Köln 1110. Dark tone, VF £40
- 1286 Drachm 135/6. Æ 17.99 g. Bust r. / Nile reclining l., crocodile below. Köln 1204. Dark tone, pitted obverse, VF £30
- 1287 Hemidrachm 126/7. Æ 9.78 g. Head r. / Agathodaimon serpent l. Cf. Köln 950/1. Grey-brown patina, VF £80
- 1288 Hemidrachm 134/5. Æ 8.92 g. Bust r. / Eagle r. Köln 1151. Dark patina, VF £30
- 1289 Obol 125/6. Æ 4.84 g. Head r. / Hawk r. wearing skhent. Cf. Köln 923 (no skhent). Obverse pitted, VF £25
- 1290 **Athribite Nome.** Obol 126/7, Æ 4.95. Head r. / Female deity stg. half-left. BMC 342,3. VF £100
- 1291 Another, Æ 3.52 g. F £40
- 1292 **Pelusium Nome.** Dichalkon 126/7. Æ 1.93 g. Head r. / Pomegranate. BMC 351,46. Green patina, F £30
- Sabin, wife of Hadrian**
- 1293 **Egypt, Alexandria.** Hemidrachm 131/2. Æ 13.67 g. Bust r., hair coiled and piled on top of head above double stephane. / Nike l. Köln 1267. Rare, VF £400
- Aelius, Caesar 136-138**
- 1294 **Egypt, Alexandria.** Tetradrachm 137. Bil 7.10 g. Head r. / Homonia stg. l. Köln 1271. Good VF £60
- Antoninus Pius, 138-161**
- 1295 **Macedon.** Æ 15.21 g. Bust r. / Winged thunderbolt. SNG Cop. 1340. Excellent hellenistic portrait style. Green patina, VF £80
- 1296 **Moesia Inferior, Tomis.** Æ 4.66 g. Head l. / Apollo with lyre std. to front. Pick 2613. Dark tone, EF £70
- 1297 **Thrace, Hadrianopolis.** Æ 5.10 g. Head r. / Emperor(?) stg. half-left in military dress, holding spear and pouring libation; at feet, dog. *Seems to be unpublished.* Dark tone, VF £50
- 1298 **Lycaonia, Sovatra.** Æ 12.18 g. Head r. / Naked river-god stg. l., holding reed; at feet, fish. SNG von Aulock 5406. Rare. Good green patina, good VF £200
- 1299 **Cilicia, Mopsus.** Tetradrachm, AR 12.66 g. Bust r. / Eagle to front. SNG Levante 1334 (this coin). Very rare, VF £300
- 1300 **Seleucia ad Calycadnum.** Æ 10.82 g. Head r. / Bust of Athena r. SNG Levante 724 (this coin). Brown tone, VF £100
- 1301 **Tarsus.** Æ 11.59 g. Zeus enthroned l. / Tyche stg. r.; at feet, river-god Kydnos. SNG Levante 1011. Dark patina, EF £150
- 1302 **Cappadocia, Caesarea.** Didrachm 139, AR 6.38 g. Head r. / Mount Argaeus. Syd. 296, VF £40
- 1303 **Seleucus and Pieria, Laodicea.** Æ 10.32 g., 142/3. Bust r. / Bust of Tyche l. SNG Cop. 352. Dark tone, VF £30
- 1304 **Judaea, Ascalon.** Æ 18.61 g. 150/151. Head r. / Oriental shrine with receding embrasures. BMC 191. Price & Trell 466. Dark tone, F/VF £60
- 1305 **Gaza.** Æ 21.54 g., 142/3. Bust r. / Bust of Tyche r. BMC 56. Dark tone, VF £130
- 1306 **Egypt, Alexandria.** Drachm 147/8, Æ 24.31 g. Bust r. / Elpis advancing l. Köln 1578. Brown tone, VF £150
- 1307 Drachm 148/9, Æ 25.46 g. Bust r. / Isis Pharia r., holding inflated sail; before her, Pharos. Köln 1603. Dark tone, good F £100
- 1308 Drachm 148/9, Æ 24.29 g. Bust r. / Isis std. r. suckling Harpocrates, within Egyptian shrine. Köln 1609. Light green patina, F £40
- 1309 Drachm 148/9, Æ 26.97 g. Bust r. / Tyche stg. l. Köln 1622. Brown tone, VF £50
- 1310 Drachm 150/1, Æ 25.31 g. Bust r. / Triptolemus in biga r. drawn by winged serpents. Green-brown patina, VF £50
- 1311 Another, Æ 22.64 g. F £25

- 1312 Hemidrachm 141/2, Æ 15.83 g. Head r. / Pharos surmounted by statue of Isis Pharia. Köln 1408. Dark tone, VF £150
- 1313 Diobol 158/9, Æ 8.31 g. Head r. / Head of Zeus Ammon r. Köln 1809. VF £25
- Antonius Pius and Marcus Aurelius**
- 1314 **Cyprus**, Æ 28.71 g. Head of Pius r. / Head of Aurelius r. BMC 48. Green-brown patina, F £80
- 1315 **Judea, Aelia Capitolina**. Æ 8.19 g. ANTONI - NOVA CPP Bust of Pius r. / AVRELIO - CAES AVG Bust of Aurelius r. Meshorer, Aelia Capitolina -. *Seems to be unpublished*. Dark tone, VF £240
- 1316 **Egypt, Alexandria**. Tetradrachm 142/3, Bi. 12.38 g. Bust of Pius r. / Bust of Aurelius r. Köln 1423. VF £80
- Marcus Aurelius, Caesar 138-161.**
- 1317 **Cilicia, Seleucia ad Calycadnum**. Æ 6.01 g. Bust r. / Bull walking r. SNC Levante 729. Dark tone, VF £40
- 1318 **Syria, Antioch**. Æ 13.32 g., 140/1. Head l. / SC between star and B, all within wreath. Cf. BMC 338. Rare and of elegant style. Dark tone, good VF £60
- 1319 **Egypt, Alexandria**. Hemidrachm 148/9, Æ 10.99 g. Head r. / Elpis advancing l. Köln 1911. Red-brown patina, VF £50
- Marcus Aurelius, Augustus 161-180**
- 1320 **Mysia, Lampsacus**. Æ 4.56 g. Head r. / Bust of Priapus r. *Seems to be unpublished*. Dark tone, F £40
- 1321 **Galatia, Pessinus**. Æ 19.90 g. Head l. / Asclepius to front holding serpent-staff. *Seems to be unpublished*. VF £50
- 1322 **Cappadocia, Caesarea**. Didrachm c. 175, AR 6.52 g. Bust r. / Mount Argaeus; on summit, star. Syd. 330. Toned, good VF £60
- 1323 Didrachm, AR 6.72 g. Similar to previous, but male figure on summit. Syd. 335. Toned, VF £60
- 1324 Another, AR 6.70 g. Good VF £50
- 1325 Æ 9.43 g., 171. Head r. / Head of Zeus Ammon r. Cf. Syd. 339 (year Δ). Brown tone, VF £25
- 1326 Æ 6.85 g., 161. Bust r. / COS III Head of Jupiter Ammon r. Syd. 350. RIC 1254. Brown tone, VF £40
- 1327 **Arabia, Adraa**. Æ 12.34 g., 170. Head r. / Domed-shaped baetyl on altar of Dusares. Spijkerman 60, 2. Price & Trell 799. Brown tone, VF £150
- 1328 Similar to previous, Æ 13.61 g. Spijkerman 3. Green patina, F/VF £95
- Marcus Aurelius and Lucius Verus**
- 1329 **Phoenicia, Aradus**. Æ 10.11 g. Confronted busts. / Humped bull springing l. Cf. BMC 379. Dark tone, F-VF £50
- Faustina II, wife of Marcus Aurelius**
- 1330 **Thrace, Plotinopolis**. Æ 5.43 g. Bust r. / Demeter three-quarter l. BMC 4. Good dark patina, good VF £50
- 1331 **Mysia, Cyzicus**. Medallion of 16-assaria, Æ 42.82 g. Bust of Faustina as Kore-Soteira r. / Two chests, filled with palms, each erected on a pole fixed to a cippus; in each chest a pole surmounted by crescent and star. The two chests are being elevated into position by workmen with poles; either side stand figures looking outward and holding torches. SNG BN 393/4 (forthcoming). A most unusually detailed rendering of a local festival. Mottled green patina, good VF £2,500
- 1332 Æ 24.98 g. Bust of Faustina as Kore Soteira r. / Maenad holding thyrsus, riding panther l. Cf. SNG Cop 110 (M.Aurelius). Brown tone, VF £400
- 1333 **Ionia, Ephesus**. Æ 17.21 g. Bust l. / Archaic statue of Artemis Ephesia to front with arms outstretched behind, two stags. BMC 344. Good brown patina, VF £80
- 1334 **Lydia, Tabala**. Æ 5.23 g. Bust r. / Archaic statue of Artemis Ephesia to front. Dark patina, VF £50
- 1335 **Cilicia, Augusta**. Æ 12.40 g. Bust r. / Nike l. SNG Levante 1249 (this coin). Rare. VF £140
- 1336 **Mesopotamia**. Denarius, AR 3.05 g. Bust r. / Aphrodite half-left. BMC 138. Toned, good VF £50
- Faustina II and Lucilla**
- 1337 **Cilicia, Mallus**. Æ 13.61 g. Bust of Faustina r. / Bust of Lucilla r. SNG Levante 1277 = SNG von Aulock 5725 (this coin). Very rare. Brown tone, VF £250
- Lucius Verus, 161-169**
- 1338 **Pontus, Amasia**. Æ 25.73 g. Bust r. / Aurelius and Verus stg. facing each other, clasping r. hands. Rec. gén. 30. Good green brown patina, VF £40
- 1339 **Troas, Ilium (Troy)**. Æ 13.56 g. Bust r. / Athen Ilias stg. r. Bellinger T155. Rare. Dark patina, VF £40
- Commodus, as Caesar 166-177**
- 1340 **Lydia, Acrasus**. Medallion Æ 40.14 g. Laureate bust r. / Archaic statue of Artemis Ephesia and Tyche stg. to front. *Seems to be unpublished*, for type cf. SNG Cop. 7. Dark tone, VF £500
- 1341 **Cilicia, Carallia**. Æ 4.05 g. Head r. / Athena advancing r. SNG Levante 355. Dark tone, EF £40
- Commodus, as Augustus 177-192**
- 1342 **Ionia, Phocaea**. Æ 13.56 g. Bust r. / Tyche and Phocaea stg. half-left, clasping hands. BMC 143. Green patina, VF £50
- 1343 **Samos**. Æ 15.32 g. Bust r. / Tyche stg. l. SNG Cop. 1736. Green patina, VF £50
- 1344 **Lydia, Tmolus**. Æ 22.36 g. Bust r. / Naked Apollo in biga drawn by two griffins r. BMC 2. VF £80
- 1345 **Cappadocia, Caesarea**. Didrachm 181/2, AR 4.23 g. Head r. / Mount Argaeus, star above. Cf. Syd. 366. VF £40
- 1346 Another similar, AR 4.36 g. VF £40
- 1347 A third similar, AR 4.32 g. VF £40
- 1348 Didrachm 181/2, AR 4.84 g. Head r. / Mount Argaeus; on summit, naked figure holding globe and spear. Syd. 366 var. Cf. SNG von Aulock 6441. Toned, EF £50
- 1349 **Arabia, Bostra**. Æ 3.33 g. Head r. / Camel walking r. Spijkerman 31. Dark tone, VF £40
- 1350 **Egypt, Alexandria**. Tetradrachm 188/9, Bi. 11.88 g. Head r. / Pharos of Alexandria before ship in full sail to r. Köln 2242. VF £80

- 1351 Another, Bi. 12.02 g. VF £80
Crispina, wife of Commodus
- 1352 **Cilicia, Carallia**. Æ 5.27 g. Bust r. / Aphrodite, naked to waist, dressing her hair. SNG Levante (this coin). Rare. Grey-green patina, VF £300
Septimius Severus, 193-211
- 1353 **Moesia Inferior, Marcianopolis**. Æ 5.83 g. Bust r. / Heracles with lion. Pick 585. Dark green patina, VF £40
- 1354 Æ 2.05 g. Bust r. / Eagle to front. Pick 591. Dark green patina, EF £50
- 1355 **Nicopolis**. Æ 11.58 g. Head r. / Hermes stg. half-left. Pick 1341. Dark tone, VF £40
- 1356 Æ 2.62 g. Head r. / Concordia stg. l. Pick 1395. Dark patina, good VF £50
- 1357 Æ 3.07 g. Head r. / Four stars above crescent moon. Pick 1433. Dark brown tone, EF £50
- 1358 **Thrace, Augusta Traiana**. Æ 16.15 g. Head r. / Serapis within tetrastyle temple. Price & Trell 75. Dark green patina, VF £50
- 1359 **Hadrianopolis**. Æ 3.09 g. Bust r. / Coiled serpent. *Seems to be unpublished*. Dark tone, VF £40
- 1360 **Corcyra**. Æ 10.08 g. Head r. / Galley under sail r. BMC 663. Brown tone, VF/EF £80
- 1361 **Corinth**. Æ 9.95 g. Bust r. / Isis Pharia r., holding sail. *Seems to be unpublished*, for type see Imhoof - Blumer and Gardner, A Numismatic Commentary on Pausanias, 1887, pl. D, LXIV. F £200
- 1362 **Borporus, Sauromates II, 172-211**. Very base gold stater, year 498 = 201/2, 7.50 g. Bust of king r. / Bust of Severus r. VF £50
- 1363 **Ionia, Ephesus**. Æ 23.11 g. Bust r. / Zeus Olympios std. l. For reverse cf. SNG Cop. 391. F £50
- 1364 **Caria, Statoniceia**. Æ 23.94 g. Head; to l.; to l., countermark, bust of Caracalla r. / Zeus Panamaros on horseback r. SNG von Aulock 2664. Howgego 84. Dark tone, F £50
- 1365 **Pisidia, Antiochia**. Æ 21.34 g. Head r. / Nike l. SNG BN 1098. Dark tone, VF £40
- 1366 Æ 31.87 g. Head r. / Mên stg. to front. SNG BN 1103, VF £40
- 1367 Another similar, Æ 28.10 g. SNG BN 1104, VF £40
- 1368 Æ 6.25 g. Head r. / Genius stg. l. SNG BN 1108, VF £25
- 1369 Another similar, Æ 6.80 g. Dark tone, VF £25
- 1370 **Hierapolis- Castabala**. Æ 17.05 g. Severus in military dress stg. half-left holding Nike and spear; in field two countermarks. / Bust of Dionysus r. SNG von Aulock 1589. Howgego 260. Fine dark olive-green patina, EF £150
- 1371 **Cappadocia, Caesarea**. Æ 15.24 g., 205. Head r. / Agalma of Mount Argaeus on altar. Cf. Syd. 428. Green patina, VF £40
- 1372 **Syria, Laodicea**. Tetradrachm 208/9, AR 12.01 g. Head r. / Eagle to front. Prieur 1147, EF £150
- 1373 **Laodicea ad Mare**. Æ 12.22 g. Head r. / Legend in wreath. SNG Cop. 361. Dark green patina, VF £40
- 1374 **Coele Syria, Heliopolis**. Æ 13.06 g. Bust r. / Birds eye view of temple of Jupiter Heliopolitanus. SNG Cop. 429. Price and Trell fig. 278. Earthy green patina, VF £100
- 1375 Another similar, Æ 10.28 g. Dark tone, VF £80
- 1376 **Mesopotamia, Carrhae**. Æ 8.17 g. Head r. / Baetyl and standards within temple of four columns. BMC 4. Price and Trell 809. Dark patina, VF £80
- 1377 **Edessa**. Æ 5.01 g. Head r. / Bust of Abgar VIII, wearing tiara r. Cf. SNG BMC 26, VF £25
- Septimius Severus and Caracalla**
- 1378 **Moesia Inferior, Nicopolis**. Æ 11.40 g. Confronted busts of Emperors. / Naked Heracles half-left. BMC 19. Dark tone, VF £40
- Julia Domna**, wife of Severus
- 1379 **Macedon, Amphipolis**. Æ 7.53 g. Bust r. / Tyche stg. l. BMC 127 var. Green patina, VF £40
- 1380 **Stobi**. Æ 5.92 g. Bust r. / Nike l. BMC 7 var. Good green patina, VF £40
- 1381 Æ 6.41 g. Bust r. / Nike r. inscribing shield. Gaebler 8. Green patina, good VF £50
- 1382 **Moesias Inferior, Nicopolis**. Æ 5.48 g. Bust r. / Eros laying asleep on lion-skin. Pick 1468. Rare. Green patina, F £40
- 1383 **Pisidia, Antiochia**. Æ 6.07 g. Bust r. / Genius of the city stg. half-left. BMC 36 var. Brown tone, VF £40
- 1384 **Timbriada**. Æ 22.95 g. Bust r. / River-god Eurymedon reclining l. SNC BN 2223. Light green patina, VF £50
- 1385 **Lycaonia, Parlais**. Æ 6.04 g. Bust r. / Mên stg. r. SNG BN 1677. Dark tone, VF £50
- 1386 Another similar, Æ 6.05 g. VF £50
- 1387 **Cilicia, Adana**. Æ 21.28 g. Bust r. / Dionysus stg. to front. SNG von Aulock 1226. Rare. Dark patina, VF £200
- 1388 **Diocæsarea**. Æ 10.24 g. Bust r. / Winged thunderbolt. Staffieri, Diokaisarea, 17. Dark tone, EF £60
- Julia Domne, Caracalla and Geta**
- 1389 **Laodicea ad Mare or Heliopolis**. Bust r. / Confronted figures of Caracalla and Geta holding hands. Lingren 2089 and 2159. VF £70
- Caracalla**, Caesar 196-198, Augustus 198-217
- 1390 **Macedon, Amphipolis**. Æ 5.83 g. Head r. / Tyche std. l. BMC 128. Green patina, VF £70
- 1391 **Moesia Inferior, Marcianopolis**. Æ 12.51 g. Head r. / Tyche std. half-left. Pick 632. Emerald-green patina, VF £50
- 1392 Another similar, Æ 11.89 g., vF £40
- 1393 **Thrace, Bizya**. Æ 6.77 g. Bust r. / Naked Heracles half-right. For type cf. SNG Cop. 471 (Geta). Green-brown patina, VF £30
- 1394 **Hadrianopolis**. Æ 5.38 g. Head r. / Tyche stg. half-left Cf. BMC 18. Green patina, EF £50

- 1395 **Odessa**. Æ 8.27 g. Head r. / Great god of Odessa stg. to front. BMC 13. Good dark green patina, good VF £80
- 1396 **Perinthos**. Medallie Æ 38.87 g. Bust r. / Tyche stg. between two figures half-left. *Seems to be unpublished*. Smoothed brown green patina, F £250
- 1397 **Serdica**. Æ 17.82 g. Head r. / Coiled serpent. Ruzicka 363. Good dark tone, VF £50
- 1398 **Trajanopolis**. Æ 2.95 g. Bust r. / Bunch of grapes. BMC 22. Dark patina, VF £30
- 1399 **Corcyra**. Æ 8.84 g. Head r. / Galley under sail r. BMC 681. Brown tone, good VF £50
- 1400 **Pontus, Amasia**. Æ 15.57 g. Bust r. / Tyche l. BMC 27. Green brown patina, VF £40
- 1401 **Amisus**. Æ 21.64 g., 216/7. Laureate bust of Caracalla l., wearing paludamentum, holding spear and shield. / Tyche std. l. holding cornucopiae and rudder. *Seems to be unpublished*, for reverse type cf. Rec. gén. 125 (Geta). Brown tone, VF £120
- 1402 **Bithynia, Nicaea**. Æ 2.47 g. Head r. / Naked Hermes stg. l. Rec. gén. —. *Seems to be unpublished*. Fine dark patina, EF £60
- 1403 Æ 4.96 g. Bust r. / Three standards. Rec. gén. 484. Brown tone, good VF £25
- 1404 **Mysia, Pergamum**. Medallie Æ 42.16 g. Bust r. / Caracalla in military dress saluting the Asclepian serpent coiled round tree; between emperor and tree, Telesphorus. BMC 326. Rare, F. £200
- 1405 **Troas, Ilium**. Æ 19.02 g. Bust r. / Hector in armour, holding reigns of galloping quadriga. Bellinger —, for reverse cf. T184. Dark green patina, VF £400
- 1406 Æ 9.55 g. Bust r. / Hector stg. l. before statue of Athena Ilias on column. Bellinger T 254. Grey-green patina, VF £200
- 1407 **Ionia, Ephesus**. Æ 6.41 g. Head r. / Artemis seizing fallen stag by antlers. BMC 276. Dark-green patina, EF £50
- 1408 **Metropolis**. Æ 5.89 g. Bust r. / Tyche stg. l. *Seems to be unpublished*. Green patina, VF £40
- 1409 **Caria, Alabanda**. Æ 8.85 g. Bust r. / Laurel branch with three sprays. BMC 40. Green patina £50
- 1410 **Pisidia, Antiochia**. Æ 4.58 g. Bust r. Tyche l. SNG BN 1150. Dark-green patina, EF £50
- 1411 Another, Æ 5.26 g. Green patina, VF £30
- 1412 **Ariassus**, Æ 4.42 g. Bust r. / Head of Serapis l. *Seems to be unpublished*. Light-green patina, EF £80
- 1413 **Seleucia**. Æ 18.29 g. Bust r. / Mên stg. r. with foot on bucranium. *Seems to be unpublished*, for reverse type cf. SNG BN 1893 (Julian Mamaea). Fine green patina, good VF £80
- 1414 **Cilicia, Isaura**. Æ 8.21 g. Bust r. / Bearded bust on column within tetrastyle temple. SNG Levante 263. Dark-green patina, EF £40
- 1415 **Cyprus, Paphos**. Æ 15.18 g. Head r. / Archaic temple of Aphrodite with colonnades and courtyard in front. BMC 61 Price & Trell 670. Metal flaw on obverse. Dark-green patina, VF £100
- 1416 Another similar to previous, Æ 15.47 g. BMC 60. Dark patina, F £80
- 1417 **Cyrrhestica, Hieropolis**. Bust l. / Atergatis std. on lion r. BMC 49. Rare. Green-brown patina, VF £80
- 1418 **Syria, Antioch**. Æ 4.79 g. / SC in wreath. BMC 357. Fine green patina, VF £25
- 1419 **Emisa**. Æ 27.28 g. Bust r. / Temple of Elagabal opened to reveal the cult stone above a prominent altar. BMC 16. Price & Trell 649 and fig. 296. Brown tone, VF £80
- 1420 **Seleucia Pieria**. Æ 12.30 g. Bust r. / Thunderbolt on altar. *Seems to be unpublished*, for type cf. SNG Cop. 408-409 (Elagabalus). Brown tone, F £50
- 1421 **Coele-Syria, Heliopolis**. Æ 6.93 g. Bust r. / Two legionary eagles within wreath. Lingren 1279. Dark sage-green patina, EF £40
- 1422 **Mesopotamia, Carrhae**. Æ 5.61 g. Bust r. / Crescent with horns upwards over globe. Cf. BMC 10 and 11. Dark-green patina, VF £50
- 1423 **Rhesaena**. Tetradrachm 215-217, AR 13.98 g. Bust r. / Eagle to front. Prieur 878. Rare. Toned, VF £100
- 1424 **Arabia, Bostra**. Æ 5.27 g. Bust r. / Baetyl on raised platform with steps. Cf. Spijkerman 38. Rare. Dark patina, good VF £150

Caracalla and Geta

- 1425 **Cilicia, Adana**. Æ 11.55 g. Bust r. / The emperors, togate, stg. before each other with clasped hands. Levante, Adana NC 1984 —. *Seems to be unpublished*. Metal flaw on obverse. Original metal lustre, as struck EF £50

Geta, Caesar 198-209, Augustus 209-212

- 1426 **Thrace, Serdica**. Æ 4.02 g. Bust r. / Concordia stg. l. Ruzicka 414. Dark tone, VF £50
- 1427 **Corcyra**. Æ 7.76. Head r. / Pegasus r. BMC 703. Dark patina, EF £50
- 1428 **Lesbos, Methymna**. Æ 4.18 g. Bust r. / Arion, holding lyre, std. on dolphin r. BMC 45. EF £80
- 1429 **Pisidia, Antiochia**. Æ 28.02 g. Bust r. / Mên std. to front. SNG BN 1161. Sage-green patina, VF £60
- 1430 Æ 5.27 g. Bust r. / Genius of the city stg. l. BMC 52. Dark patina, VF £40
- 1431 **Cilicia, Seleuceia**. 4-assaria, Æ 10.34 g. Bust r. / Naked Apollo stg. l. SNG Levante 752 (this coin). Rare. VF £300

Macrinus, 217-218

- 1432 **Moesia Inferior, Marcianopolis**. 5-assaria, Æ 10.30 g. Bust r. / Fortuna stg. l. BMC 27. Green patina, VF £40
- 1433 **Nicopolis**. 5-assaria Æ 11.92 g. Bust r. / Naked Dionysus stg. l., holding bunch of grapes and sceptre. Cf. Pick 1683-1719 (Agrippa). Green-brown patina, VF £40
- 1434 5-assaria, Æ 10.04 g. Head r. / Asclepius to front. Pick 1756. Dark-green patina, VF £40
- 1435 **Cilicia, Aegeae**. 8-assuria, Æ 18.40 g., 217. Bust r. / Athena stg. to front holding Nike and shield. SNG Levante 1745 (this coin). Rare. Dark tone, VF £200
- 1436 **Tarsus**. Tridrachm, AR 5.90 g. Bust r. / Heracles reclining l. SNG Levante 1078. Prieur 808. Very rare. Toned EF £300
- 1437 **Syria, Antioch**. Æ 4.31 g. Bust r. / SC within wreath. SNG cap. 233. Dark tone, VF £50

- 1438 **Judaea, Gaza.** Tetradrachm, AR 2.96 g. Bust r. / Eagle to front. Prieur 1696 var., VF £200
- 1439 **Mesopotamia, Edessa.** Æ 3.78 g. Bust r. / Head of Tyche r. BMC 47. Dark patina, VF £25
- 1440 **Egypt, Alexandria.** Tetradrachm 216, Bi. 10.70 g. Bust r. / Eagle half-left. Köln 3011. Toned, EF £80
- Macrinus and Diaduminian**
- 1441 **Moesia Inferior, Marcianopolis.** 5-assaria, Bi. 10.70 g. Confronted Busts of Emperors. / Concordia to front. Pick 768. Light green patina. VF £50
- 1442 5-assaria, Æ 12.65 g. Confronted Busts. / Athena stg. l. Pick 734. Dark patina, VF £40
- 1443 5-assaria, Æ 12.45 g. Confronted busts. / Tyche stg. half-left. Pick 774. Dark-green patina, EF £250
- Diadumenian, Caesar 217-218**
- 1444 **Moesia Inferior, Nicopolis.** 5-assaria, Æ 11.36 g. Bust r. / Asclepius stg. to front. Pick 1805. Green patina, VF £80
- 1445 5-assaria, Æ 12.78 g. Bust r. / Artemis advancing r. Pick 1842. Green patina, VF £80
- 1446 **Syria, Antioch.** Æ 3.85 g. Bust r. / S C in wreath. BMC 413. VF £40
- 1447 **Phoenicia, Byblos.** Æ 10.55 g. Bust r. / Distyle arched shrine, containing Astarte stg. r., crowned by Nike on column. BMC 43. Price & trell 713. VF £80
- 1448 **Tripolis.** Æ 22.22 g. Bust r. / Temple of Astarte; within, Astarte-Tyche stg. to front. BMC 107. Price & Trell 734. Green patina, VF £200
- Elagabalus, 218-222**
- 1449 **Moesia Inferior, Marcianopolis.** Æ 5.73 g. Head r. / Concordia std. l. Pick 912. Beautiful dark-green patina, EF £120
- 1450 **Bosporus, Rhescuporis 11,** c.233-235. Stater 218/9, El. 7.22 g. Bust of King r. / Bust of Emperor r. BMC 5. Toned, EF £300
- 1451 Stater 221/2, EL. 7.73 g. Similar. Cf. BMC 9. VF £200
- 1452 **Pisidia, Antiochia.** Æ 4.84 g. Head r. / Tyche stg. l. SNG EN 1182. Grey-brown tone, EF £50
- 1453 **Syria, Laodiceia.** Æ 3.86 g. Bust r. / Two naked wrestlers. SNG Cop. 372. Metal flaws on obverse and reverse. Brown tone, EF £80
- 1454 **Phoenicia, Berytus.** Æ 5.33 g. Bust r. / Two military standards within wreath. BMC 227. Brown-green patina, EF £40
- 1455 **Byblus.** / 5-assaria Æ 11.34 g. Bust r. / Temple of Astarte opened to reveal statue of Astarte/Tyche l. BMC 61. Price & Trell 714. Green patina, EF £60
- 1456 **Sidon.** 4-assaria, Æ 9.14 g. Bust r. / Car of Astarte within which baetyl on base. SNG Cop. 256. Brown tone, VF £40
- 1457 **Mesopotamia, Edessa.** Æ 3.60 g. Bust l. / Bust of Tyche l. BMC 72. Dark patina, VF £25
- 1458 **Moesia Inferior, Marcianopolis.** 5-assaria, Æ 13.78 g. Confronted busts. / Hygieia stg. r. Pick 958. Dark patina, good VF £50
- 1459 5-assaria, Æ 13.55 g. Confronted Busts. / Tyche std. l. Pick 970. Dark green patina, EF £60
- Aquila Severa, second wife of Elagabalus**
- 1460 **Syria.** 5-assaria, Æ 12.44 g. Bust r. / Bust of Tyche r. *Seems to be unpublished.* Brown tone, VF £80
- Julia Soaemias, mother of Elagabalus**
- 1461 **Ionia, Colophon.** 5-assaria Æ 11.55 g. Bust r. / Apollo Klarios std. l. *Seems to be unpublished.* Grey-green patina, VF £80
- Severus Alexander, Caesar 221-3, Augustus 222-235**
- 1462 **Moesia Inferior, Marcianopolis.** 4-assaria, Æ 10.68 g. Bust r. / Hera st. l. Pick 995. Green patina, VF £40
- 1463 **Tomis.** 4-assaria, Æ 13.76 g. Bust r. / Prize-crown. Pick 3278. Green patina, VF £40
- 1464 **Thrace, Deultum.** 2-assaria, Æ 7.77 g. Bust r. / Statue group of the Three Graces. *Seems to be unpublished.* VF £250
- 1465 **Perinthos.** 12-assaria, Æ 36.65 g. Bust r. / Emperor on galloping horse r. BMC 59. F £50
- 1466 **Pontus, Amasia.** 8-assaria, Æ 29.19 g. Bust r. / The altar of Zeus Stratios with chariot of Helios above. BMC 40. Price & Trell 237. Green patina, VF £80
- 1467 **Neocaesarea.** 6-assaria 234/5, Æ 15.01 g. Bust r. / Prize crown with palms over prize-amphora with palms between two tetrastyle temples. Rec. gén. 43. Price & Trell 249. VF/EF £100
- 1468 **Bithynia, Nicaea.** Assarion, Æ 4.61 g. Head r. / Serpent coiled round torch with flame. *Seems to be unpublished.* Dark patina, VF £40
- 1469 **Ionia, Metropolis.** 8-assaria, Æ 19.33 g. Bust r. / Two soldiers either ride of Emperor in military dress. BMC 9 var. VF £50
- 1470 **Lydia, Philadelphia.** Assarion, Æ 5.56 g. Bust r. / Nike r. BMC 99. EF £50
- 1471 **Phrygia, Acmoneia.** Assarion, Æ 3.51 g. Bust r. / Horseman galloping r. SNG Cop. 39. Dark patina, VF £30
- 1472 **Pisidia, Antiochia.** 8-assaria, Æ 20.14 g. Head r. / Wolf r. suckling Romulus and Remus. BMC 63. Dark patina, VF £40
- 1473 **Cremna.** 2-assaria, Æ 7.84 g. Head r. / Pan stg. to front, holding syrinx and logobolon. Cf. SNG BN 1516 (assarion). VF £50
- 1474 **Cilicia, Aegeae.** 8-assaria 228/9, Æ 24.48 g. Bust r. / Bust of Athena r. SNG Levante 1761 (this coin). Dark tone, VF £250
- 1475 5-assaria 230/1, Æ 11.14 g. Bust r. / Tyche std. l. within temple with round canopy. SNG Levante 1770 (this coin). Price & Trell 609. Rare. Dark patina, EF £200
- 1476 **Anazarbus.** 8-assaria 229/30, Æ 23.44 g. Bust r. / Draped female wearing calathus stg. before bull l. SNG Levante 1460 (this coin). Green patina, good VF £250
- This reverse type refers to the embassies arriving from all over the world for a common sacrifice in 228.
- 1477 4-assaria 230/1, Æ 13.86 g. Bust r. / Nike in biga r. BMC 28. Green patina, VF £50

- 1478 2-assaria 229/30, Æ 10.42 g. Head r. / Sheaf of five ears of corn. SNG Levante 1463 (this coin). Good green patina, VF £120
- 1479 **Seleuceia**. 2-assaria, Æ 8.22 g. Head r. / Confronted busts of Apollo and Artemis. SNG Levante 761. Brown tone, VF £50
- 1480 **Cappadocia, Caesarea**. 5-assaria 222, Æ 14.46 g. Bust r. / Agalma of Mount Argaeus on altar. Syd. 537 var. Brown tone, EF £60
- 1481 4-assaria, Æ 12.80 g. Similar to previous. Dark tone, EF £50
- 1482 Similar, but countermark, radiate head, Æ 10.06 g. Cf. Howgego 12, F £20
- 1483 4-assaria 225, Æ 11.85 g. Bust r. / Agalma of Mount Argaeus on altar. Syd. 557 var. Dark patina, VF £30
- 1484 **Syria, Antioch**. 5-assaria, Æ 13.72 g. Bust r. / Tyche of Antioch to std. front, Orontes below, Tyche to l. and Emperor to r. BMC 480. Brown tone, F £30
- 1485 **Nicopolis**. 8-assaria, Æ 21.19 g. Bust r., countermark, Nike l. / Nemesis with distyle shrine. BMC 2. Price & Trell 689. Howgego 263. Dark patina, VF £50
- 1486 **Selencia Pieria**. Assarion, Æ 4.849 g. Head l. / Head of Tyche r. *Seems to be unpublished*. Grey-green patina, EF £40
- 1487 **Judaea, Aelia Capitolina**. 2-assaria, Æ 7.24 g. Head r. / Tyche std. l. Meshorer 148. Dark patina, VF £200
- 1488 **Arabia, Bostra**. 8-assaria, Æ 15.64 g. Bust r. / Founder ploughing r.; above, platform with three baetyls and steps. Spijkerman 51. Dark tone, F £250
- 1489 **Mesopotamia, Edessa**. 2-assaria, Æ 8.27 g. Head l. / Tyche l. BMC 96 var. Dark tone, VF £25
- 1490 Another similar to previous, Æ 8.70 g. Metal flaws, EF £25
- 1491 **Egypt, Alexandria**. Tetradrachm 224/5, Bi. 13.68 g. Bust r. / Serapis std. l. Toned, EF £80
- Severus Alexander and Julia Mamaea**
- 1492 **Moesia Inferior, Marcianopolis**. 5-assaria, Æ 9.60 g. Confronted busts / Coiled serpent. Pick 1074. Dark tone, VF £40
- Julia Mamaea, mother of Severus Alexander**
- 1493 **Caria, Sebastopolis**. 5-assaria, Æ 12.42 g. Bust r. / Goddess in calathus to front. SNG vonAulock 2652. Dark patina, VF £50
- 1494 **Pamphylia, Magydus**. Assarion, Æ 4.14 g. Bust r. / Tyche stg. l. *Seems to be unpublished*. VF £30
- Maximinus I, 235-238**
- 1495 **Ionia, Metropolis**. 5-assaria, Æ 8.88 g. Bust r. / Cybele std. l. *Seems to be unpublished*. Dark tone, VF £40
- 1496 **Pamphylia, Perga**. 5-assaria, Æ 10.13 g. Bust r. / Apollo with lyre stg. to front. *Seems to be unpublished*. Green patina, good VF £80
- 1497 **Cilicia, Anazarbus**. 8-assaria, Æ 24.76 g. Bust r. / Draped female before bull l. SNG Levante 1480 (this coin). Rare. Brown tone, VF £280
- Ex von Aulock collection, 5500.
- 1498 **Coropissus**. 8-assaria, Æ 20.85 Bust r. / Perseus, holding harpa and Gorgoneion, clasping hands with Andromeda; below, head of sea monster. SNG Levante 590 var. Rare. Dark tone, VF £150
- 1499 **Philadelphia**. 4-assaria, Æ 10.67 g. Bust r. / Demeter (?) std. l. SNG Levante supp. 147. Very rare, VF £200
- Maximinus and Maximus, Caesar 235-238**
- 1500 **Cilicia, Ninica**. 6-assaria, Æ 13.89 g. Bust of Maximinus r. / Bust of Maximus r. SNG BN 796 var. Countermark Δ, Howgego 262. Dark tone, F £50
- Balbinus, April-June 238**
- 1501 **Cilicia, Tarsus**. 8-assaria, Æ 25.87 g. Bust r. / Apollo Lykeios stg. on omphalos, holding wolf and bow and arrow. SNG Levante (this coin). Very rare, VF £200
- Gordian III, 238-244**
- 1502 **Macedon, Pella**. 4-assaria, Æ 10.43 g. Bust r. / Pan std. l. with syrinx. SNG ANS 642. Brown tone, VF £40
- 1503 **Moesia Superior, Viminacium**. 6-assaria 240/1, Æ 19.78 g. Bust r. / Moesia stg. half-left between bull and lion. SNG Mü. 137. Dark patina, EF £80
- 1504 6-assaria 241/2, Æ 19.99 g. Similar. Green patina, good VF £50
- 1505 6-assaria 242/3, Æ 18.34 g. Similar. SNG Mü. 142. Dark patina, good VF £50
- 1506 Another, Æ 19.99 g. VF £30
- 1507 2-assaria 242/3, Æ 6.91 g. Similar. SNG Mü. 156. Dark patina, VF £30
- 1508 **Moesia Inferior, Dionysopolis**. 5-assaria, Æ 9.82 g. Confronted busts of Gordian and Serapis. / Gordian on horseback r. Pick -. Very rare. Dark patina, VF/EF £150
- 1509 **Nicopolis**. 5-assaria, Æ 6.76 g. Bust r. / Concordia std. l. Pick 2081. Dark green patina, good VF £40
- 1510 5-assaria, Æ 12.38 g. Bust r. / Nemesis stg. r. Pick 2065. Green patina, VF £40
- 1511 **Thrace, Anchialus**. 8-assaria, Æ 29.13 g. Bust l. with spear and shield. / OVIPIANANQN AT Heracles restraining the Hind of Ceryneia by the antlers and knee on back. *Seems to be unpublished*. Dark tone, VF £300
- 1512 **Deultum**. 2-assaria, Æ 6.95 g. Bust r. / Temple of Apollo in three-quarter perspective. Price & Trell 92. Jurukova 263. Fine green patina, EF £250
- 1513 **Hadrianopolis**. 4-assaria, Æ 10.72 g. Head r. / Tyche std. l. BMC 39. VF £30
- 1514 4-assaria, Æ 6.76 g. Head r. / Tyche l. SNG Cop. 587. Green patina, good VF £40
- 1515 **Odessus**. 5-assaria, Æ 10.58 g. Confronted busts of Gordian and Serapis. / Serapis stg. l. BMC 18. Dark green patina, VF £40
- 1516 5-assaria, Æ 10.88 g. Confronted busts of Gordian and Serapis. / Asclepius stg. to front. Good green patina, VF £40
- 1517 **Perinthos**. 8-assaria, Æ 18.50 g. Bust r. / Apollo and Artemis in biga galloping r. BMC 63. Brown tone, VF £250
- 1518 **Pontus, Neocaesarea**. 5-assaria, Æ 15.10 g., 241/2. Bust r. / Prize-urn and palms on agonistic table. BMC 12, VF £40

- 1519 **Bithynia, Nicaea.** Assarion, Æ 3.00 g. Bust r. / Aquila between standards. BMC 119. EF £40
- 1520 **Ionia, Ephesus.** 5-assaria, Æ 10.63 g. Bust r. / Tyche std. l. BMC 424. VF £40
- 1521 **Metropolis.** 5-assaria, Æ 12.06 g. Bust r. / Cybele enthroned l. BMC 14. VF £40
- 1522 **Samos.** 8-assaria, Æ 19.68 g. Bust r. / Heracles stg. to front. SNG Cop. 1755. Pierced, VF £20
- 1523 **Lydia, Sardes.** 4-assaria, Æ 5.76 g. Bust r. / Zeus Lychios stg. to front. BMC 183. VF £30
- 1524 **Pisidia, Antiochia.** 8-assaria, Æ 5.76 g. Bust r. / Cybele enthroned r. BMC 71 Brown tone, VF £40
- 1525 8-assaria, Æ 24.06 g. Bust r. / She-wolf suckling Romulus and Remus. SNG von Aulock 4952. Dark tone, VF £40
- 1526 **Cilicia, Pompeiopolis.** 6-assaria 240/1, Æ 15.24 g. Bust r. / Dionysus stg. half-left. SNG Levante 891 (this coin). EF £200
- 1527 **Seleucia ad Calycadnum.** 6-assaria, Æ 15.66 g. Bust r., countermark Δ. / Two Nikai holding wreath over tripod. BMC 45. Howego 670. VF £50
- 1528 8-assaria, Æ 19.16 g. Bust r., countermark Δ. / Nike on globe l. SNG Levante 768 (this coin). Grey-green patina, good VF £100
- 1529 **Tarsus.** 8-assaria, Æ 26.66 g. Bust r. / Apollo stg. half-left. BMC Levante 1121 (this coin). VF £80
- 1530 8-assaria, Æ 33.42 g. Bust r. / Bust of Tyche r. SNG Cop. 1145. Rare. VF £60
- 1531 **Mesopotamia, Edessa.** 6-assaria, Æ 18.11 g. Bust r. / Gordian stg. r., receiving Abgar X Phrahates. BMC 140. Dark patina, VF £50
- 1532 4-assaria, Æ 8.66 g. Bust r. / Bust of Abgar r. BMC 144. VF £25
- 1533 2-assaria, Æ 5.64 g. Similar. BMC 164. VF £25
- 1534 **Singara.** 5-assaria, Æ 12.84 g. Laureate bust l. / Bust of Tyche r. BMC 6. Dark tone, EF £50
- 1535 Another similar, Æ 8.81 g. BMC 4. VF £20
- 1536 **Moesia Inferior, Tomis.** 5-assaria, Æ 12.27 g. Confronted busts. / Zeus stg. l. Pick 3509. Dark green patina, good VF £60
- 1537 **Thrace, Anchialus.** 5-assaria, Æ 12.28 g. Confronted busts. / Hera stg. l. Grose 4430. Dark green patina, EF £120
- 1538 5-assaria, Æ 12.15 g. Confronted busts. / Tyche std. l. SNC Cop. 448. Dark green patina, VF £80
- 1539 **Odessus.** 5-assaria, Æ 12.74 g. Confronted busts. / Tyche stg. l. SNG Cop. 688. EF £80
- 1540 **Mesopotamia, Singara.** 8-assaria, Æ 26.42 g. Confronted busts. / Tyche std. l. BMC 13. Scratched dark brown-green patina, VF £40
- Tranquilla, wife of Gordian III**
- 1541 **Lycaonia, Iconium.** 4-assaria, Æ 8.80 g. Bust r. / Statue group of the Three Graces. BMC 11 var. Rare. Dark green patina, VF £100
- 1542 **Cilicia, Tarsus.** 6-assaria, Æ 18.40 g. Bust r. / Mêm stg. to front. SNG Levante 1149. Green patina, VF £80
- Philip I, 244-249**
- 1543 **Moesia Superior, Viminicium.** 6-assaria, Æ 19.09 g., 245/6. Bust r. / Moesia to front, between bull and lion. SNG Mü. 171. Dark green patina, good VF £40
- 1544 **Thrace, Bizya.** 5-assaria, Æ 12.77 g. Bust r. / Pluto enthroned l.; in front, Cerberus. SNG Cop. 473. VF £50
- 1545 **Pisidia, Antiochia.** 4-assaria, Æ 9.30 g. Bust r. / Vexillum between two standards. CF. BMC 115. Dark patina, VF £40
- 1546 Another similar, Æ 10.20 g. Dark patina, VF £40
- 1547 A third, Æ 7.89 g. Dark patina, VF £40
- 1548 **Cilicia, Diocaesarea.** 8-assaria, Æ 13.90 g. Bust r. / Confronted figures of Antiochia and Tyche. SNG Levante 676 (this coin). Dark tone, VF £100
- 1549 **Seleucia ad Calycadnum.** 8-assaria, Æ 22.97 g. Confronted busts of Apollo and Artemis. SNG Levante 777 var. Brown tone, VF £50
- 1550 **Tarsus.** 8-assaria, Æ 22.70 g. Bust r. / Heracles std. to front. SNG Levante 1153. Dark tone, good F £40
- 1551 8-assaria, Æ 23.51 g. Bust r. / Emperor galloping r., above to spear lion. SNG Levante 1154 (this coin). Rare. Dark patina, VF £150
- 1552 **Commagene, Samosata.** 8-assaria, Æ 20.26 g. Bust r. / Tyche std. l., Pegasus below. BMC 47. Dark patina, EF £80
- 1553 Another similar, Æ 18.38 g. Dark patina, VF £40
- 1554 **Syria, Antioch.** Tetradrachm 244, AR 11.44 g. Bust r. / Eagle to front. Prieur 304. VF £50
- 1555 Tetradrachm 248, AR 11.66 g. Bust r. / Eagle half-left. Prieur 368. Some corrosion on edge, EF £60
- 1556 5-assaria, Æ 17.25 g. Bust l. / Bust of Tyche r. SNG Cop. 271. Dark green-brown patina, VF £30
- 1557 **Coele-Syria, Heliopolis.** 6-assaria, Æ 16.04 g. Bust r. / Façade and side of temple of Zeus Hadad. BMC 15 var. Price & Trell 702. Rare. Brown tone, good VF £400
- 1558 6-assaria, Æ 22.70 g. Bust r. / Aerial view of Hermes Simios sanctuary, BMC 18. Price & Trell 703. Brown tone, VF / good VF £600
- 1559 6-assaria, Æ 15.26 g. Bust r. / Portico to the sanctuary of Zeus Hadad. BMC 16 var. Price & Trell 705. Dark tone, VF/good VF £250
- 1560 **Arabia, Bostra.** 5-assaria, Æ 12.72 g. Bust r. / Bust of Serapis r. Spijkerman 56. Dark tone, VF £40
- 1561 **Mesopotamia, Nisibis.** 4-assaria, Æ 9.22 g. Bust r. / Tyche with aedicula of four twisted columns. BMC 17. Price & Trell 816. Dark tone, VF £40
- 1562 **Egypt, Alexandria.** Tetradrachm 244, Bi. 13.14 g. Bust r. / Homonia std. l. Köln 2699. Light green patina £40
- Philip I and Otacilia Severa**
- 1563 **Moesia Inferior, Tomis.** 5-assaria, Æ 13.45 g. Confronted busts. / Eagle to front. Pick 3585. Dark tone, EF £60
- 1564 **Thrace, Bizya.** 5-assaria, Æ 13.13 g. Confronted busts. / Tyche std. l. Green patina, VF £40
- 1565 **Mesembria.** 5-assaria, Æ 11.12 g. Confronted busts. / Tyche stg. l. Brown tone, VF £40

- Otacia Severa, wife of Philip I**
- 1566 **Coele-Syria, Heliopolis.** 6-assaria, Æ 16.24 g. Bust r. / Façade and side of temple of Zeus Hadad. SNG Cop. 437. Price & Trell 702. Dark tone, VF / good VF £400
- 1567 **Phoenicia, Tyre.** 6-assaria, Æ 21.36 g. Bust r. / Astarte above four figures of Cities sacrificing to her. Cf. BMC 443 (Philip). Very rare. Green patina, F / VF £200
- 1568 **Mesopotamia, Nisibis.** 4-assaria, Æ 12.42 g. Bust r. / Tyche in aedicula of four twisted columns. BMC 27. Price & Trell 816. VF £40
- Philip II, Caesar 244-7, Augustus 247-9**
- 1569 **Pamphylia, Perge.** 3-assaria, Æ 7.01 g. Bust r. / Agonistic chest; on which, three purses. SNG Cop. 350. VF £70
- 1570 **Pisidia, Antiochia.** 4-assaria, Æ 9.01 g. Bust r. / Vexillum between two standards. SNG BN 1278. Dark patina, VF £40
- 1571 Similar to previous, but on Vexillum, COL. Green patina, VF £40
- 1572 **Cilicia, Anazarbus.** 4-assaria, Æ 11.49 g. Bust r. / Capricorn l. SNG BN 2118. VF £40
- 1573 Another similar, Æ 11.27 g. F £20
- 1574 **Syria, Antioch.** Tetradrachm 249, AR 10.87 g. Bust r. / Eagle half-left. Prieur 473. Sharp EF £100
- 1575 Tetradrachm, AR 13.31 g. Similar. Prieur 476. Good VF £40
- 1576 **Coele-Syria, Heliopolis.** 4-assaria, Æ 9.37 g. Bust r. / Hermes stg. l. BMC 26. Brown tone, good VF £50
- 1577 **Arabia, Bostra.** Æ 6-assaria, Æ 17.76 g. Bust r. / Legend within wreath. Spijkerman 59 var. Rare. Dark green patina, VF £80
- Trajan Decius, 249-251**
- 1578 **Moesia Superior, Viminicum** 249/50. 6-assaria, Æ 14.64 g. Bust r. / Moesia stg. to front between bull and lion. SNG Mü. 196. Good green patina, EF £80
- 1579 **Ionia, Ephesus.** 5-assaria, Æ 10.62 g. Head r. / Covered four-wheeled wagons drawn by two mules r. SNG Mü. 228. Green-brown patina, VF £50
- 1580 **Pisidia, Antiochia.** 4-assaria, Æ 7.46 g. Bust r. / Vexillum between two standards. Cf. SNG BN 1286. Dark patina, VF £40
- 1581 **Cilicia, Tarsus.** 8-assaria, Æ 18.61 g. Bust r. / Humped bull lying before garlanded altar; behind male figure holding spear and shield; to r. Perseus holding harpa, Gorgoneion and phiale over altar; to l. Demeter, holding torches towards column surmounted by statue of Apollo Lykeios with wolves. SNG Levante 1165 (this coin). Dark tone, VF £150
- 1582 **Mesopotamia, Rhesaena.** 4-assaria, Æ 13.50 g. Bust r. / Two city-goddesses stg. joining hands over altar; on l. figure of Aquarius (?) on column; on r., Centour Sagittarius. BMC 29. Dark tone, VF £80
- Herennius Etruseus, 251**
- 1583 **Mysia, Pergamum.** 6-assaria, Æ 15.44 g. Bust r. / Hermes advancing r. dragging ram; to r. column surmounted by ram's head. Sear 4263. Rare. Dark tone, F-VF £50
- 1584 **Syria, Antioch.** Tetradrachm, Bi. 11.17 g. Bust r. / Eagle half-right. Prieur 629. VF £50
- Hostilian, 251**
- 1585 **Moesia Superior, Viminicum.** 5-assaria, Æ 12.49 g. Bust r. / Moesia stg. to front between bull and lion. SNG Mü. 207. Sage-green patina, VF £80
- 1586 **Pisidia, Selge.** Assarion, Æ 3.11 g. Bust r. / Bow and thunderbolt. BMC 83. Obverse countermarked B, cf. Howgego 768. Green patina, VF £40
- Trebonianus Gallus, 251-253**
- 1587 **Pontus, Neocaesarea** 251/2. 5-assaria, Æ 13.13 g. Bust r. / Roma std. l. SNG von Aulock 6766. Rare. Green patina, F/VF £50
- 1588 **Bithynia, Nicacea.** 4-assaria, Æ 7.19 g. Bust r. / Pan l. with branch and wineskin. SNG von Aulock 708. Brown tone, VF £80
- 1589 **Cilicia, Tarsus.** 8-assaria, Æ 14.74 g. Bust r. / Confronted busts of Apollo and Artemis. Cf. SNG Levante 785. Brown tone, VF £50
- 1590 Another similar, Æ 12.93 g. SNG BN 1049. Brown tone. Reverse double stretch, EF £70
- 1591 **Syria, Antioch.** 6-assaria, Æ 16.73 g. Bust r. / Tyche std. to front with river-god Orontes, within portable shrine. SNG Cop. 292. Price & Trell 677. Brown tone, EF £50
- 1592 Another similar, Æ 16.07 g. Brown tone, Vf £30
- Volusian, 251-253**
- 1593 **Cilicia, Anazarbus.** 4-assaria, Æ 6.96 g. Bust r. / Bust of Selene r. SNG Levante supp. 358. Green patina, VF £50
- 1594 **Tarsus.** 5-assaria, Æ 11.92 g. Bust r. / Nike advancing l. SNG BN 1795. Dark tone, VF £50
- Cornelia Supera, presumed wife of Aemilian, 253**
- 1595 **Mysia, Parium.** 2-assaria, Æ 3.61 g. Bust r. / Capricorn r. Cf. SNG von Aulock 7448. Very rare. Dark patina, VF £100
- Valerian I, 253-260**
- 1596 **Pontus, Neocaesarea.** 5-assaria, Æ 9.14 g. Bust r. / Lion walking l. *Seems to be unpublished.* Dark tone, VF £50
- 1597 **Bithynia, Prusa ad Olympum.** 4-assaria, Æ 6.43 g. Bust l., countermark, H. / Bust of Heros r. SNG von Aulock 912. Howgego 823. Brown tone, VF £50
- 1598 **Ionia, Clazomene.** 4-assaria, Æ 7.63 g. Bust r. / Helmeted and naked warrior l. BMC 135. Dark patina, VF £40
- 1599 **Samos.** 5-assaria, Æ 12.93 g. Bust r. / Temple of Hera opened to reveal cult statue within. BMC 370. Price & Trell 370. Brown tone, good VF £60
- 1600 **Pamphylia, Aspendus.** 6-assaria, Æ 16.11 g. Bust r. / CE / MNHC / KAI-EN / TIMOY within wreath. SNG von Aulock 4600. Metal flaws on obverse. Brown tone, VF £40
- 1601 **Cilicia, Anazarbus** 253/4. 4-assaria, Æ 11.83 g. Bust r. / Prize-crown with palm on agonistic table. SNG Levante 1524. Dark tone, VF £50
- 1602 Another similar, Æ 10.56 g. VF £40
- 1603 **Anemorium.** 5-assaria, Æ 11.84 g. Bust r. / Legend in wreath. SNG Levante 518. Olive-green patina, EF £50
- 1604 **Corycus.** 8-assaria, Æ 22.21 g. Bust r. / Dionysus l. before prize-crown inscribed ΘΕΜΙΑ and placed on three-legged table. SNG Levante 819. Brown tone, VF £80

- 1605 **Epiphaneia**. 6-assaria, Æ 14.40 g. Bust r. / Bust of Serapis r. SNG Levante 1830 (this coin). Dark tone, VF £100
- 1606 **Mopsus**. 6-assaria, Æ 15.34 g. Bust r. / River-god Pyramys reclining on bridge over the river Pyramus. SNG Levante 1359. Price & Trell 639. Rare. Dark tone, good VF £300
- 1607 **Tarsus**. 6-assaria, Æ 15.81 g. Bust r. / Three naked athletes, each crowning himself. SNG Levante 1187. Green-brown patina, VF £80
- 1608 6-assaria, Æ 12.54 g. Bust r. / Athena std. l. holding cornucopiae and dropping pebble in vase. SNG Levante 1192. Brown patina, good VF £150
- 1609 **Coele-Syria, Heliopolis**. 6-assaria, Æ 16.46 g. Bust r. / Confronted busts of Mercury and Tyche. Lingren 2172. Brown tone, VF/EF £200
- 1610 6-assaria, Æ 12.79 g. Bust r. / Agonistic prize-urn containing two palms. SNG Cop. 439. Good brown tone, VF/EF £180
- 1611 5-assaria, Æ 11.05 g. Bust r. / Agonistic prize-urn on table. *Seems to be unpublished*. Red-brown tone, VF £60
- 1612 6-assaria, Æ 14.34 g. Bust r. / Three agonistic prize-urns over CERT SACR CAP OEC ISE HEL. BMC 27. Dark patina, good VF £100
Cert(amina) Sacr(a) Cap(itolina) Oec(umenica) Ise(lartica) Hel(iopolitana). Victors of the ludi iselastici had the privilege of triumphal entry in their native town.
- 1613 6-assaria, Æ 14.81 g. Bust r. / Two naked athletes, each raises hand to his head and with the other supports prize-urn containing two palms; above, SACCAP/OIC ISE. Cf. BMC 32 (Gallienus). Dark tone, good VF £100
- Valerian I and Gallienus**
- 1614 **Cilicia, Anazarbus** 253/4. 6-assaria, Æ 12.58 g. Bust of Valerian r. / Valerian and Gallienus std. l. on sellae curules. SNG Levante 1514. Green patina, good VF £60
- Gallienus, 253-268**
- 1615 **Pontus, Sebastopolis**. 263/4. 6-assaria, Æ 14.73 g. Bust r. / Heracles stg. to front. Rec. gén. VF £50
- 1616 **Troas, Alexandria**. 2-assaria, Æ 4.51 g. Bust r. / Horse grazing r. BMC 171. Olive-green patina, VF £30
- 1617 **Ionia, Ephesus**. 4-assaria, Æ 9.36 g. Bust r. / Artemis std. l. BMC 371. Dark tone, F/VF £30
- 1618 **Caria, Aphrodisias**. 4-assaria, Æ 7.49 g. Bust l. / Temple of Aphrodite with arched lintel. MacDonald 224 (0270/R485). Price & Trell 337. Dark tone, VF £30
- 1619 **Lydia, Thyatira**, time of Gallienus. 2-assaria, Æ 3.50 g. Bust of Athena r. / Athena stg. to front. SNG Cop. 580. VF £25
- 1620 **Pamphylia, Perga**. 10-assaria, Æ 15.51 g. Bust r. / Tyche stg. l. SNG von Aulock 4719. Dark patina, EF £40
- 1621 10-assaria, Æ 15.69 g. Bust r. / Nike std. l. SNG von Aulock 4720. Metal flaw on obverse. Dark tone, VF/EF £40
- 1622 10-assaria, Æ 12.59 g. Bust r. / Simulacrum of Artemis Pergaia within distyle temple. SNG von Aulock 4732. Price & Trell 594. Green patina, VF £50
- 1623 10-assaria, Æ 18.18 g. Bust r. / Zeus enthroned l. Cf. SNG von Aulock 8522. Brown tone, good VF £60
- 1624 **Pisidia, Antiochia**. 2-assaria, Æ 4.92 g. Bust r. / Vexillum between two standards. Cf. SNG Cop. 94. Dark patina, EF £40
- 1625 **Cilicia, Seleucia ad Calycadnum**. 5-assaria, Æ 12.27 g. Bust r. / Athena r. spearing serpent-legged giant. SNG Levante 789. VF £40
- 1626 **Egypt, Alexandria**. Tetradrachm 265/6, Bi. 10.56 g. Bust r. / Eagle r. Köln 2928. Toned, EF £25
- 1627 Tetradrachm 266/7, Bi. 8.21 g. Head r. / Bust of Helios r. Köln 2936. EF £40
- Gallienus and Salonina**
- 1628 **Pamphylia, Sillyum**. 8-assaria, Æ 17.95 g. Confronted busts. / Zeus std. l. *Seems to be unpublished*. Metal flaws. Dark tone, VF £50
- Salonina, wife of Gallienus**
- 1629 **Macedon, Thessalonica**. 4-assaria, Æ 10.51 g. Bust r. / Π Y - Θ I / A. / Five apples and wreath on tripod. Touratsoglou 81-86 (V4/R7). Rare. Brown tone, good VF £100
- 1630 **Pontus, Amisus**. 4-assaria, Æ 9.11 g. Bust r. / Zeus enthroned l. SNG Cop. 200. Green-brown patina, VF £30
- 1631 **Samos**. 4-assaria, Æ 5.13 g. CAAQN XPVCOΓONH Bust r. / Tyche stg. to front. SNG Cop. 1814. Very rare, F £50
The pharaonic title XPVCOΓONH or "begotten of gold" is also found at Ephesus, Cf. BMC 398.
- 1632 **Lydia, Bagis and Temenothyrae, in alliance**. 8-assaria, Æ 23.01 g. Bust r. / Heracles and Dionysus stg. to front. BMC 57. F-VF £100
- 1633 **Phrygia, Prynessus**. 5-assaria, Æ 8.84 g. Bust r. / Diokaiosyne enthroned l. holding scales and ears of corn with poppy. BMC 38. Green-brown patina, EF £75
- 1634 **Pamphylia, Perga**. 10-assaria, Æ 16.48 g. Bust r. / Elpis advancing l. BMC 93. Yellow-brown tone, VF £50
- 1635 10-assaria, Æ 16.01 g. Bust r. / Zeus enthroned r. SNG von Aulock 4744. Green-brown patina, good VF £40
- 1636 **Side**. 5-assaria Æ 19.24 g. Bust r., countermark ε. / Tyche stg. l. SNG BN 947. Howgego 805. Dark tone, VF £40
- 1637 5-assaria, Æ 14.51 g. Bust r., countermark ε. / Apollo std. l. SNG BN 939. Howgego 805. Dark tone, VF £40
- 1638 **Cilicia, Corycus**. 6-assaria, Æ 13.38 g. Bust r. / Hermes std. half-left, holding purse and kerykeion. SNG Levante 822. Brown tone, good VF £150
Ex M&M circ. 303,41.
- 1639 **Tarsus**. 6-assaria, Æ 13.95 g. Bust r. / Helios stg. r. SNG Levante 1200. Green patina, VF £50
- 1640 **Egypt, Alexandria**. Tetradrachm 266/7. Bil. 10.91 g. Bust r. / Bust of Isis r. Köln 2980. Brown patina, EF £80
- 1641 Tetradrachm 267/8. 10.82 g. Bust r. / Eagle half-right. Köln 2983. Brown patina, VF £20
- Valerian II, Caesar 256-258.**
- 1642 **Cilicia, Colybrassus**. 10-assaria, Æ 13.23 g. Bust r. / Tetrastyle temple within which three one-handled cups over gymnasiarches oil-basin. SNG Levante 345. Dark green patina, good VF £80
- 1643 **Laerte**. 10-assaria, Æ 17.28 g. Bust r. / Tyche std. l. *Seems to be unpublished*. Light green patina, EF £80

- Claudius II, 268-270**
- 1644 **Pisidia, Sagalassus.** 10-assaria, Æ 24.06 g. Bust r./Lion l. holding spear with jaws. SNG BN 1869. Mottled green patina, EF £120
- 1645 Another similar, Æ 18.29 g. Earthy patina, VF £40.
- 1646 Similar, Æ 18.22 g., but countermark on obverse, serrated circle. BMC 51. Howgego 449. Dark tone, VF £40
- 1647 **Egypt, Alexandria.** Tetradrachm 269/70, Bi. 10.42 g. Bust r. / Dikaiosyne std. l. holding scales. Köln 3034. Good VF £30
- 1648 Tetradrachm 269/70, Bi. 9.34 g. Bust r. / Eagle half-right. Köln 3039. Brown tone, EF £25
- 1649 Another, Bi. 10.78 g. Brown tone, VF £10
- 1650 Tetradrachm 269/70, Bi. 9.96 g. Bust r. / Nike r. Köln 3043. EF £25
- Severina, wife of Aurelian**
- 1651 Tetradrachm 274/5, bil 8.49 g. Bust r. / Eagle half-left. Köln 3103. Red-brown tone, VF £20
- Diocletian, 284-305**
- 1652 **Egypt, Alexandria.** Tetradrachm 287/8, Bi. 7.08 g. Bust r. / Eagle to front between two standards. Köln 3235. Dark patina, VF £10
- MUTIPLE ANCIENT LOTS**
- 1653 Lot of Greek didols and litrai (19) including Massalia (2), Syracuse (5), Akragos (2), Rhegium (2), and others. F/VF £240
- 1654 Syracuse tetradrachms (3) c. 480. Quadriga r. / Arethusa. (3) F/VF £350
- 1655 Italy, Taras nomos; Sicily, Acragas didrachm and Gela tetradrachm; Macedon, Alexander III drachm. (4) £300
- 1656 Roman Republican denarii (3). An Anastasius solidus. (4) VF £220
- 1657 Roman silver Imperial denarii (7). Hadrian (2), Antoninus Pius, Faustina Junior, Severus Alexander, Julia Mamaea and Julia Maesa, plus antoniniani of Gordian III and Herennius Etruscus. (9) VF and better £160
- 1658 Greek bronze (45) of Acragas, Gela, Himera, Syracuse and others, plus sestertii of Antoninus Pius, Severus Alexander and Philip I. Mostly fine, some better. (48) £300
- 1659 Miscellaneous ancient coins including bronzes of southern Italy and Sicily, two obols of Syracuse, Roman and byzantine bronzes (32). Varied states of preservation £200
- 1660 Domitian 81-96 asses (5) all described with the original tickets. Mostly VF £150
- 1661 Divus Augustus dupondius, Hadrian sestertius, asses (2) and Severus Alexander dupondius / RESTITVTOR MON. All described with the original tickets (5) F/ VF £180
- 1662 Miscellaneous Roman sestertii (5) Antoninus Pius, Maximus Caesar, Gordian III, Philip I and Herennia Etruscilla. VF £150
- 1663 Miscellaneous Roman bronzes (5). Augustus As; Antoninus Pius As; sestertii of Philip I (2) and Otacilia Severa. £100
- 1664 Late Roman bronzes (9). Folles Maximian to Constantinus I and Æ. of Constantius II & Gallus. VF £130
- 1665 Miscellaneous Ancient. Alexander III drachm. Corinth stater & a tetradrachm of Antiochos VIII plus Indian bronzes of Soter Magus & others. (6). F/VF £110
- 1666 Miscellaneous Roman silver (5) and bronzes (2) including Roman Republic denarii (2), Vespasian, Domitian & M. Aurelius plus a sestertius of Philip III and an Æ 3 of Constantine I. (7). VF £125
- 1667 Sassanian Empire drachms (5) and Kushan-Sassanian bronzes (4). Good VF £110
- 1668 Miscellaneous ancient bronzes of Greece (11), Byzantine Empire (3), plus three ancient bronzes arrowheads plus excavated condition. Mostly F, some better. (17) £50
- 1669 Sassanian Empire, drachms (4), Trebizond trachys (4), aspers (4) and later coins of Poland, Turkey, Flanders. (15). Mostly fine or better. £70
- 1670 Roman Provincial coinage. 1st-3rd century. (48). Mostly Asia Minor. All identified and photographed. F/VF. A most interesting group. £550
- 1671 Greek silver coins (8) of Massalia, Rhegium, Corinth (2), Celtius, Cyprus, Dyrrachium & Apollonia in Illyricum. The last rare. VF £180
- 1672 Greek bronzes (7) of Massalia, Paestum. Gela (2) Syracuse (2) and an Æ 20 of Prusias II of Bithynia. VF £150
- 1673 Miscellaneous bronzes ancient coins (9) Probus antoniniani (4) other Roman (2), Kingdom of Axum and two Sicilian byzantine folles. VF / good VF £90
- 1674 A collection of bronze coins of Paestum 1st century BC (27). F £200
- 1675 Roman Empire. Quadrans 1st. cent. AD or later. Caligula - Trajan (9). Mostly VF £135
- 1676 Greek miscellaneous silver of Velia (didrachm) Cyzicus, Byzantium, Parthia & hemi- drachm of Caesaria in Cappadocia of Trajan. (5). The first fair, the others fine or better £70
- 1677 Roman Imperial denarii (4) of Vespasian, Domitian, Trajan and Hadrian. VF or better £80
- 1678 Thessalian League. 196-146. Double-victoriatus, Indo-Scythic tetradrachm of Azes II and a later cast of medalion of Sigismondo Andolfo Malatesta (3). F/VF £70
- 1679 Islamic silver coins. Dirhems of the Ayyubids for Egypt (2) and Aleppo (2), Seljuks of Rum (2) and a double dirhem of the Mongols in Persia. VF to EF (7) £100
- 1680 Syria. Heliopolis Æ (4) of Sept. Severus, Julia Domna (2) & Caracalla. All views of Temple complex. F or better £150
- 1681 Roman Imperial bronzes. Sestertii (5) of Vespasian, Antoninus Pius, M. Aurelius (2) & Philip I; asses of Agrippa and Antoninus Pius (7). VF £200
- 1682 Miscellaneous ancient coins (13) including a diobol of Heraclea, bronzes of southern Italy and Sicily (7), Roman Republican uncia, asses of Julius Caesar, and Domitian, M. Aurelius sestertius and a quadrans of Caligula. F/VF £250
- 1683 Persian Empire, 4th. century BC, Sigloi (30). Great King kneeling r. with dagger (BMC 159). Some with c/ms. Good F £300
- 1684 Another lot of Sigloi (30) as before with c/ms. Good F £300
- 1685 Greek bronzes (16), 1st century BC-3rd century AD from Spain to Asia Minor. All identified. A most interesting group. Good F/VF £250

- 1686 Greek bronzes (98). A collection of coins of all areas of the Greek speaking world. Some rarities plus two bronzes of Antoninus Pius (100). Mostly VF or better £500
- 1687 Denarii (3) of C. Valerius Flaccus (CR. 365/1A). Mark Antony and Octavian, RSC 8, CR. 517/2 and Augustus with Q. Rustius, RSC 513. VF £180
- 1688 Augustus denarius (2), Caesar galloping r., and temple with chariot, RSC 40/279; Tiberius denarius / Livia (?) seated r. VF £170
- 1689 Roman denarii (4) of Tiberius, Claudius and Antoninus Pius (2), plus a dupondius of Hadrian. VF £200
- 1690 Roman Empire. A collection of brockages, overstrikes, official erasures & barbarous copies. (38). Most interesting, Varied states of preservation £100
- 1691 Games counters. (49). Roman asses ground down for use as gaming counters. £100
- 1692 A similar lot (32) used as spindle whorls plus ten with hammered edges for gaming purposes. (42). £80
- 1693 Late Roman bronzes (43); Magnus Maximus Æ 2 (15); Claudius Gothicus barbarous ans (40) and later barbarous copies (28). £100
- 1694 Miscellaneous ancient coins (17) Greek southern Italian and Sicilian Æ (9); a late style 4-drachm of Athens; Aes graves (2); denarii of Tiberius and Trajan; Claudius quadrans and a Nero As. Mixed condition. £200
- 1695 Roman denarii (20). Faustina Junior-Severus Alexander. Mostly VF. £180
- 1696 Greek fractional silver of southern Italy and Syracuse (14). F £120
- 1697 Greek silver nomoi (3) of Thurium, Neapolis and Croton. F/VF £120
- 1698 Metapontum (3) silver nomos, diobol and a bronze. The last fair, others F £70
- 1699 Greek bronzes (100) of Carthage, Macedon, Syracuse and others; obols of Syracuse (2). F, some better £50

IMITATIONS AND INVENTIONS OF ROMAN COINS AND MEDALLIONS

- 1700 Divus Augustus. Cast bronze after an invention by Cavino, Æ 23.50 g. Head l. / Military figure between Jupiter and Ceres (?); in ex., personifications of sea and land. Z. Klawans p. 24, 5. VF £100
- 1701 Domitian. 19th cent. cast of original sestertius, Æ 20.28 g. Head r. / Emperor std l. on platform giving fumigatus to citizen. Toned, EF £50
- 1702 Antinous. 18th cent. cast of of an invention, Æ 17.45 g. Head l. / Venus, naked to waist, enthroned l. before altar. Toned, EF £50

For other medals of this period see 2021-2030.

ITALIAN MEDIÆVAL AND MODERN COINS

- 1706 **Ancona**. Repubblica. Emissioni autonome, fine XIII secolo. Grosso agontano. CNI 20. Lightly toned, good VF £40
- 1707 **Marcello II**, 1555. Giulio. M. 6 var. CNI 3 var. Toned, VF/F £270
- 1708 **Aquila**. Ferdinando I d'Aragona, 1458-1494. Coronato. CNI 82 var. Light tone and nearly EF £100
- 1709 **Aquileia**. Ottobono de'Razzi, 1302-1315. Denaro scodellato. Rare. CNI 2 var. Light tone, nearly EF £150
- 1710 **Ascoli**. Repubblica. Emissioni autonome del XIII-XIV secolo. 1/2 grosso agontano. CNI 7 var. Toned, VF £40
- 1711 **Avignone**. Clemente VII, Antipapa 1378-1394. Grosso. M.6 var. Rare. Light tone, VF £150
- 1712 **Alessandro VII**, 1655-1667 a nome del Cardinale Flavio Chigi. Luigino 1667. Mano con sciabola a sinistra della data. Cf. M. 43 a. Rare. Adjustment marks on shield, VF/good F £150
- 1713 **Luigino** 1662. M. 44. VF £125
- 1714 **Luigino** 1663. M.44 a var. Light tone and F-VF £125
- 1715 **Bologna**. Emissioni anonime pontificie, XIV-XV secolo. Bolognino. CNI 17. EF £30
- 1716 **Gregorio XIII**, 1572-1585. Gregorio. M. 361. CNI 29. Scarce. VF £220
- 1717 Emissioni anonime pontificie, XVI secolo. Bolognino d'oro, AV 3.41 g. CNI 8 var. Fr. 358. Wrinkle mark and deep scratch on each side of coin, otherwise VF £270
- 1718 **Pio VI**, 1775-1799. 1/2 lira 1781. M. 225 var. II. CNI 131. Rare. Superficial damage, VF £300
- 1719 **Governo Popolare**, 1796-1797. Scudo da 10 paoli 1796. Pagani 31 var. Scarce. Toned, VF £250
- 1720 **Scudo da 10 paoli** 1797. Pagani 36 b. Toned, VF £75
- 1721 **Another**. Pagani 37 h. Toned and VF-EF £160
- 1722 **Repubblica Cispadana**, 1796-1797. Prova da 20 lire o doppia 1797 in metallo bianco. Cf. CNI 3-4. Good EF £900
- 1723 **Brindisi**. Ruggero Borsa, 1085-1111. Follaro. CNI 1. Sambon 851. Rare. Pierced and two flan cracks, green patina and Fair/F £50
- 1724 **Cagliari**. Filippo IV, 1621-1665. Da 5 reali. Battuta sopra una da 4 reali di Spagna di cui sono ancora evidenti le armi. Cf. CNI 18. Esemplare piacevole ed interessante. Light tone, as struck, EF £85
- 1725 **Carlo II**, 1665-1700. Reale 1689. CNI 46. About VF £40
- 1726 1/2 reale senza data e testa grande. CNI 80. Toned, good F £60
- 1727 1/2 reale senza data e testa piccola. CNI 82. Light tone, good F £100
- 1728 3 cagliaresi 1669. CNI 14. Brown tone, good F £50
- 1729 **Capua**. Pandolfo I Capo di Ferro, 961-981. Frazione di follaro. CNI 2. Rare. Green patina, good VF £120
- 1730 **Carmagnola**. Michele Antonio, 1504-1528. Cornuto. CNI 52 var. Light tone, EF £450
- 1731 **Casale**. Guglielmo II Paleologo, 1494-1518. Testone. CNI 38. Rare. Nearly EF £450
- 1732 **Chivasso**. Teodoro II Paleologo, 1381-1418. 1/2 grosso. CNI 4. Scarce. Brown tone, about VF £200

- 1733 **Desana.** Giovanni Bartolomeo Tizzone, 1525-1533. Testone. CNI 22. Rare. Toned and VF £180
- 1734 Antonio Maria Tizzone, 1598-1641. Testone. CNI 32. Rare. As struck, EF £300
- 1735 **Fano.** Clemente VIII, 1592-1605. Testone A. II. M. 154. CNI 15. Rare. Light tone, VF £280
- 1736 **Fermo.** Lodovico Migliorati, 1425-1428. Bolognino. CNI 7 var. Toned and VF or better £40
- 1737 **Firenze.** Repubblica, 1189-1532. Fiorino vecchio da denari 12, 1250 circa. Bernocchi 12. CNI 6. Toned, EF £120
- 1738 Fiorino di stella da denari 12, anteriore al 1260. Bernocchi 33. CNI 12. Toned and VF £50
- 1739 Fiorino II semestre 1319, AV 3.52 g. Bernocchi 1249. CNI 146. Fr 275. About EF £250
- 1740 Fiorino I semestre 1436, AV 3.44 g. Bernocchi 2572 var. CNI 114. Fr. 276. VF £350
- 1741 Cosimo III de'Medici, 1670-1723. Lira 1677. CNI 46. Slight wrinkling, light toned and good VF £280
- 1742 Francesco II (III) di Lorena, 1737-1765. Francescone 1747. CNI 37. Light scratched, nearly EF £600
- 1743 1/2 francescone 1742. CNI 24. Nearly EF £500
- 1744 Paolo 1738. CNI 11. VF or better £170
- 1745 Pietro Leopoldo I di Lorena, 1765-1790. Francescone 1771. L.S.F. sul taglio del braccio. CNI 33 var. Light tone, EF/nearly Fdc £700
- 1746 Francescone 1790. CNI 183. Light tone, nearly EF/nearly Fdc £350
- 1747 Paolo 1789. CNI 179. Light scratch on cheek but EF £150
- 1748 Ferdinando III di Lorena, I periodo 1790-1801. 2 paoli 1791. CNI 4. Toned, good VF £160
- 1749 1/2 paolo 1792. CNI 12. Light toned, VF-EF £100
- 1750 Carlo Ludovico di Borbone e Maria Luigia Reggente, 1803-1807. 1/2 dena 1804. Pagani 34. Small edge knock on reverse, nearly EF/nearly Fdc £280
- 1751 Ferdinando III di Lorena, II periodo 1814-1824. 1/2 lira o 10 soldi 1821. Pagani 76. Light tone, EF/VF £60
- 1752 Leopoldo II di Lorena, 1824-1859. Francescone 1856. Pagani 117. Light tone, EF/about Fdc £150
- 1753 Fiorino 1826. Pagani 127. Light tone, EF-Fdc £200
- 1754 Fiorino 1840. Pagani 130. Light tone, EF £160
- 1755 1/2 paolo 1839. Pagani 157. Light tone, EF £100
- 1756 **Gaeta.** Marino II, 978-984. Follaro. CNI 9. Rare. Unclined, green patina and VF £150
- 1757 Riccardo I, II o III, 1064-1132. Follaro. Cf. CNI p. 264-266. Rare. Uncleaned, brown encrustation, VF £150
- 1758 **Genova.** Repubblica, 1139-1339. Grosso da 4 denari. CNI 84 var. Toned and good VF £70
- 1759 Denaro con punta nel terzo angolo. Cf. CNI 44. Light toned, EF £20
- 1760 Lotto di 4 monete da un denaro ciascuna. Two VF and others EF £80
- 1761 Dogi a vita, 1339-1528. Simon Boccanegra, 1339-1344. Genovino, AV 3.51 g. CNI 1 var. Fr.354. Good VF £400
- 1762 Dogi biennali, 1528-1797. Emissioni senza data, 1528-1541 o 1554. Scudo del sole. Sigle A[.]. Cf. CNI 18. Fr.412. F-VF £200
- 1763 Cavallotto. CNI 107. Toned, nearly VF £35
- 1764 Emissioni con data. Scudo 1633. CNI 5. Scarce. Light tone, VF £300
- 1765 1/2 scudo stretto 1611. CNI 3. Scarce. Clipped, VF £330
- 1766 Cavallotto 1670. CNI 34 var. Toned, About VF £50
- 1767 Soldino 1583. CNI 3. Toned, F-VF £50
- 1768 Doppio scudo 1692. CNI 6 var. Scarce. Toned and very good VF £800
- 1769 1/2 scudo stretto 1668. CNI 21. Toned, VF £220
- 1770 1/17 di scudo largo 1653. CNI 17. Toned, VF £70
- 1771 Zecchino 1737. CNI 1. Fr. 438. VF £460
- 1772 Lira 1674. CNI 6. Toned and VF £80
- 1773 Da 10 soldi 1675. CNI 13. Toned, EF/good VF £70
- 1774 Da 5 soldi 1675. CNI 14. Toned, VF-EF £50
- 1775 Da 30 denari 1671. CNI 24. Toned, nearly EF £120
- 1776 Lotto di 3 monete: 20 denari 1635, 8 denari 1562, 8 denari 162[.]. Toned, F or better £40
- 1777 Lotto di 2 monete: 5 soldi 1672, 2-1/2 soldi 1671. Toned and about VF £50
- 1778 96 lire 1796. CNI 1. Fr. 444. Nearly Fdc/ EF £1,650
- 1779 12 lire 1794. CNI 2. Fr. 447. Very rare. EF £2,000
- 1780 8 lire 1796. CNI 8. Almost unfindable in this state, as struck Fdc £1,000
- 1781 Another. Toned, good VF £160
- 1782 1 lira 1794. CNI 8. Perfect state as struck, Fdc £500
- 1783 Napoleone I, Imperatore 1805-1814. 20 franchi 1814. Very rare. VF £2,000
- 1784 **Gorizia.** Leonardo, 1454-1500. Denaro. CNI 21. Rare. Good F £90
- 1785 **Guardiagrele.** Ladislao di Durazzo, 1391-1414. Bolognino. CNI 1. Weakly struck, light tone and VF or better £50
- 1786 **Livorno.** Cosimo III de Medici, 1670-1723. Tollero 1704. CNI 75. Toned, nearly EF £600
- 1787 Tollero 1711. CNI 84. EF £400
- 1788 Gian Gastone de Medici, 1723-1737. Tollero 1725. CNI 3. Rare. Good VF/EF £2,000
- 1789 **Loano.** Giovanni Andrea III Doria, 1654-1737. Luigino 1666. CNI 22. Rare. Toned, good F £120
- 1790 **Lucca.** Emissioni, a nome di Ottone, del XIII secolo. Grosso. CNI 2 var. Nearly EF £100

- 1791 Repubblica, 1369-1799. Emissioni del XVI secolo. Grosso da 6 bolognini. CNI 239 var. Toned, VF £80
- 1792 Grosso da 6 bolognini contromarcato su entrambe le facce con segno RX. CNI 258 var. Nearly VF £125
- 1793 **Maccagno**. Giacomo III Mandelli, 1618-1645. Ducato 1622, oro di titolo basso. CNI 16. Fr. 497. Rare. Good VF £700
- 1794 **Mantova**. Ferdinando Gonzaga, 1612-1626. Da 7 soldi. CNI 33. Bignotti 55. Light tone, good F/VF £120
- 1795 **Messina**. Carlo V, 1516-1556. 4 tarì 1556. Sp. 171. Beautifully toned, nearly EF/EF £150
- 1796 Filippo IV, 1621-1665. 4 tarì 1651. Sp. 28. Light tone, good VF £100
- 1797 **Milano**. Prima Repubblica, 1250-1310. Ambrosino. CNI 6. Rare. Light tone, good VF £40
- 1798 Seconda Repubblica, 1447- 1450. Grosso. CNI 5 var. Crippa 2. Weakly struck, VF £40
- 1799 Sesino. CNI 15. Crippa 3. Brown tone, VF or better £40
- 1800 Carlo V, 1535-1556. Terlina o quattrino. CNI 125. Crippa 23 c. Very rare. Brown tone, F-VF £250
- 1801 Filippo IV, 1621-1665. 1/4 di filippo 1658. CNI 150. Crippa 22. Toned and F £120
- 1802 Carlo II, 1676-1700. Filippo 1676. CNI 50. Crippa 3. Several flan cracks and flan faults, good VF £65
- 1803 Governo Provvisorio di Lombardia, 1848. 5 lire 1848. Pagani 213. Light tone, good EF £100
- 1804 5 lire 1848, trasformata in scatoletta. Moneta tagliata in due parti ricongiungibili per mezzo di una ghiera a vite. In una delle due facce interne è inserito un dagherrotipo raffigurante il Maresciallo Radetzky. Cf. Pagani 213. Fdc £300
- 1805 Peso monetale uniface per il ducato, AE 3.29 g. Testa a sinistra di Galeazzo Maria Sforza in cerchio perlinato / Liscio. Rare. Green brown tone, VF £180
- 1806 **Mileto**. Ruggiero I, 1072-1101. Doppio follaro, AE 7.24 g. CNI 46. Sambon 874. Rare. Fine dark patina, EF £500
- 1807 **Mirandola**. Ludovico II Pico, 1550-1568. Muraiola. CNI 39. Bellesia 11 A. Weakly struck in part, EF £60
- 1808 **Monaco**. Honorè II, 1604-1662. Da 5 soldi 1658. CNI 111. Nearly VF £80
- 1809 Louis I, 1662-1701. Luigino 1662. CNI 2. Scarce. VF-EF £140
- 1810 **Montefiascone**. Giovanni XXII, 1316-1334. Denaro paparino. Due chiavi in palo in cerchio perlinato e leggenda esterna + [P]OPE PAPA XXII / Croce patente in cerchio perlinato e leggenda esterna + P R I M B E I P E. Cf. M. 5. Cf. CNI 7. Rare. Green dark patina and VF/F £50
- 1811 Benvenuto XII, 1334-1342. Grosso paparino. M. 3. CNI 1 var. Rare. EF £1,650
- 1812 **Napoli**. Carlo I d'Angiò, 1266-1285. Saluto d'argento. CNI 9. PR 3. Light tone, VF-EF £100
- 1813 Carlo II d'Angiò, 1285-1309. Saluto d'oro, AV 4.35 g. CNI 1. PR 1. Fr. 810. EF £800
- 1814 Roberto d'Angio, 1309-1343. Gigliato. CNI 70. PR 1 b. VF £40
- 1815 Gigliato. CNI 38 var. PR 2. Double struck, VF £25
- 1816 Carlo V, 1516-1554. Ducato. PR 9. Fr. 834. Doubly pierced for application as hat badge of the period, interesting and generally VF £200
- 1817 1/2 ducato. PR 15 var. Dent on the cuirass, toned and good VF £160
- 1818 Another. VF £150
- 1819 Tarì. PR 24 b var. Toned, VF £100
- 1820 Filippo II, Principe 1554-1556. 1/2 ducato. PR 5 var. Light tone, good VF £180
- 1821 Carlo di Borbone, 1734-1759. Piastra 1735. PR 23 a. Adjustment marks and scratches on reverse, nearly VF/F £85
- 1822 Ferdinando IV, I periodo 1759-1799. 6 ducati 1771. PR 19 var. Fr. 849. Usual adjustment marks and light scratches on obverse, good F £135
- 1823 Repubblica Napoletana, 1799. 12 carlini anno VII. Pagani 1. A lustrous EF £750
- 1824 Gioacchino Napoleone Murat, 1808-1815. 12 carlini 1810. Pagani 46. Light tone, nearly EF £600
- 1825 5 lire 1813. Pagani 58 d. Good VF £450
- 1826 Ferdinando I, IV periodo 1816-1825. 15 ducati 1818. Pagani 79b. Fr. 856. Good VF £650
- 1827 Ferdinando II, 1830-1859. 30 ducati 1851. Pagani 142. Fr. 866. Usual bag marks, EF £1,100
- 1828 Francesco II, 1859-1860. 120 grana 1859. Pagani 481. Lustrous good EF £130
- 1829 **Novara**. Pier Luigi Farnese, 1538 -1547. Quattrino. CNI 32. Rare. Brown tone, good F £100
- 1830 **Pavia**. Carlo Magno, 774-800. Denaro. CNI 2. Rare. Small flan crack, toned and EF £600
- 1831 Lotario I, 840-855. Denaro. CNI 3. Rare. EF £240
- 1832 Ugo di Provenza e Lotario II, 931-947. Denaro. CNI 1. Rare. Toned, VF £250
- 1833 **Perugia**. Repubblica, 1260-1506. Emissioni autonome del 1471 e 1482. Quattrino. CNI 41. Toned, VF £30
- 1834 Emissioni autonome del XIV-XV secolo. Grosso. CNI 75. Toned, VF £100
- 1835 **Pesaro**. Guidobaldo I della Rovere, 1538-1574. Giulio o paolo. CNI 24. Toned, VF £130
- 1836 **Pisa**. Gian Gastone de Medici, 1723-1737. 1/2 giulio 1735. CNI 5. Two scratches, otherwise nearly EF £80
- 1837 **Roma**. Nicolò I con Ludovico II, 858-867. Denaro. M. 1. CNI 1. Rare. Clipped, nearly EF £250
- 1838 Senato Romano, 1187-1367. Carlo I d'Angiò, I senatoriato 1263-1266. Grosso. M. 7. CNI 76. Light tone, good VF £200
- 1839 II-III senatoriato, 1268-1278 e 1281-1284. Grosso rinforzato. M. 13. var. CNI 104 var. Nearly EF £200
- 1840 Another. M. 13 var. CNI 105 var. EF £250
- 1841 Emissioni anonime del XIII secolo. Grosso. M. 62 var. CNI 58. Toned, EF £280
- 1842 Another. M. 62. CNI 62. Porous metal, good VF £120

- 1843 Emissioni anonime del XIV-XV secolo. Ducato, AV 3.52 g. M. 121. CNI 593 var. Fr. 2. As struck, good EF £200
- 1844 Giovanni XXIII, Antipapa 1410-1419. Grosso M. 1 var. CNI 3. Rare. Light tone, good VF £200
- 1845 Alessandro VI, 1492-1503. Grosso. M. 16 var. CNI 50. Toned and VF/F £50
- 1846 Sede Vacante 1521-1522. Giulio. M. 4 var. I. CNI 6. Rare. Some porosity, lightly toned and VF £650
- 1847 Clemente VII, 1523-1534. Doppio carlino. M. 43. CNI 60. La preparazione dei conii per tale moneta fu affidata all' incisore e orafo Benvenuto Cellini, grande maestro del Rinascimento Italiano. VF £1,200
- 1848 Paolo III, 1534-1549. Scudo d'oro. M. 29. Fr. 65. VF £500
- 1849 Paolo A. XIII. M. 41. CNI 24. Light tone, good VF £60
- 1850 Pio IV, 1559-1565. Giulio. M. 17. CNI 99. About EF £60
- 1851 Gregorio XIII, 1572-1585. Giulio. M. 132. CNI 520. Lightly toned, good F £140
- 1852 Giulio. Stemma ovale in cornice, chiavi e cordoni GREGORIUS XII (sic) PM / Figura del Santo S PAVLVS ALMAROMA. Cf. M. 133. Cf. CNI 507. Light tone, VF or better £60
- 1853 Clemente VIII, 1592-1605. Testone, 159[2]. M. 32 var. CNI 13 var. VF £50
- 1854 Paolo V, 1605-1621. Testone. M. 48. CNI 583. About VF £70
- 1855 Testone 1611 A. VI. M. 67. CNI 266 var. Toned, good VF £60
- 1856 Clemente X, 1670-1676. Testone. M. 27. CNI 46 var. Beautifully toned, good EF £500
- 1857 Benedetto XIV, 1740-1758. Doppio giulio 1754. M. 50b. CNI 326. Nearly VF £55
- 1858 Sede Vacante 1829. 1/2 scudo romano 1829. M. 3. CNI 3. Pagani 143. Beautiful light tone, good EF £230
- 1859 Gregorio XVI, 1831-1846. Scudo romano 1846 A. XVI. M. 7o. CNI 141. Pagani 214. Edge knock otherwise EF £100
- 1860 50 baiocchi 1834 A. IV. M. 8a. CNI 16. Pagani 217. Little edge knock otherwise Fdc £200
- 1861 Sede Vacante 1846. Scudo 1846. M. 2. CNI 2. Pagani 302. Toned, nearly Fdc £300
- 1862 Pio IX, 1846-1878. 20 baiocchi 1850 A. IV. M. 14C. CNI 48. Pagani 405. EF or better £35
- 1863 1 baiocco 1850 A. V. M. 33. CNI 64. Pagani 503a. Beautiful tone with original silver wash, Fdc £70
- 1864 1/2 baiocco 1851 A. V. M. 36a. CNI 73. Pagani 513. As freshly struck with original silver wash, Fdc £40
- 1865 20 lire 1866 A. XX. Pagani 528. Fr. 280. Rare. VF-EF £400
- 1866 Peso monetale, AE 25.59 g. Scudo con volute sormontato da chiavi, cordoni e tiara CLEMENS XI PONT MAX / Leggenda in tre righe DOBLONE DOPPIO D'ITALIA sormontata da rosetta tra due stelle e in basso punzone con lo stemma di Mons. Francesco Ricci, Presidente della Zecca di Roma nell'anno 1719. Two edge knocks, VF £40
- Bolle pontificie in piombo
- 1867 Onorio III, 1216-1227. Serafini 1. F £100
- 1868 Gregorio IX, 1227-1241. Serafini 2. VF £100
- 1869 Innocenzo IV, 1243-1254. Serafini 1. VF or better £100
- 1870 Nicolò IV, 1288-1292. Serafini 2. Dent on character of obverse, VF £100
- 1871 Another. Nearly VF £100
- 1872 Bonifacio VIII, 1294-1303. Serafini 2. Light dent on S. Paul's face, VF £100
- 1873 Martino V, 1417-1431. Serafini 92. Metal flaw on S. Paul's forehead otherwise VF £100
- 1874 Salerno. Emissioni del periodo tra Gisulfo I e Giusulfo II, 946-1075. Tarì, AV 0.93 g. Bellizia 28. Cappelli 56 (Guimario IV) CN14 (Guaimario IV). Extremely rare. EF £600
- 1875 Ruggiero Borsa, 1085-1111. Follaro. Bellizia 79. Cappelli 72 (Guglielmo) CNI 4 (Roberto Guiscardo). Very rare. Fine dark green patina and VF £300
- 1876 Follaro. Bellizia 80. Cappelli 63. CNI 2. Overstruck, green-brown tone F £100
- 1877 Guglielmo I, 1154-1166. Frazione di follaro. Bellizia 178. Cappelli 159. CNI 6. Rare. Green patina and VF £60
- 1878 Savona. Repubblica, 1350-1396. Fiorino, AV 3.49 g. CNI 1. Fr. 1151. Very rare. Nearly EF £1,700
- 1879 Siena. Repubblica, XII secolo-1390. Emissioni dell' XI-XII secolo. Denaro. CNI 3. EF £40
- 1880 Emissioni anteriori al 1250. Grosso. CNI 15. EF £80
- 1881 Another. VF £50
- 1882 Emissioni del 1250-1265. Grosso. CNI 22. Edge crack, VF £40
- 1883 Another. CNI 25. Light tone, two marks on the cross, VF £40
- 1884 A third. CNI 26. Light tone, VF £40
- 1885 A fourth, similar to previous. VF £40
- 1886 Repubblica, 1404-1555. 1/2 parpagliola 1550. CNI 314 var. Light tone, VF £65
- 1887 Cosimo I de Medici, 1557-1574. 1/2 giulio. CNI 26. Clipped, lightly tone and VF £120
- 1888 Lotto di 3 monete: denaro del XI-XII secolo; grosso ordinanza del 1266; quattrino ordinanza del 1514. The first nearly EF, the second clipped and VF, the third F £30
- 1889 Sulmona. Federico III d' Aragona, 1496-1505. Cavallo. CNI 7. Rare. Irregular flan. Dark green patina, VF £250
- 1890 Tassarolo. Filippo Spinola, 1616-1688. Luigino 166[5]. CNI 7. Rare. Dark green patina, VF £250
- 1891 Torino. Repubblica Piemontese, 1798-1799. 1/2 scudo A. VII. Pagani 1a. Good VF £250
- 1892 Napoleone Bonaparte, I Console 1802-1804. 5 franchi A. 12. Pagani 8. Extremely rare. Good F £1500
- 1893 Napoleone I, Imperatore 1804-1814. 20 franchi 1808. Pagani 19: Fr. 497. Very rare. VF £1,100

- 1894 20 franchi 1813. Pagani 24. Fr. 515. Extremely rare. Good VF £3,000
- 1895 2 franchi A. 14. Pagani 36. Very rare. Lightly toned, a charming good F £1,800
- 1896 **Trento.** Vescovi anonimi, 1235-1255. Grosso da 20 denari. CNI 9. Nearly EF/EF £150
- 1897 **Treviso.** Lodovico il Pio, 814-840. Denaro. Cf. CNI 6-7. Rare. Clipped, toned and good VF £1,100
- 1898 **Urbino.** Francesco Maria II della Rovere, 1574-1624. Giulio. CNI 80 var. (Figura del Santo in cerchio). Lovely light tone, nearly EF £500
- 1899 **Valenza.** Emissioni autonome del XV secolo. Obolo. CNI 1. Very rare. Brown tone, weakly struck in part, otherwise EF £90
- 1900 Another, similar to previous. Green brown tone, VF £75
- 1901 **Venezia.** Ludovico I il Pio, 814-840. Denaro. CNI 17. Rare and EF £250
- 1902 Anonime con CRISTVS IMPER, 1002-1024. Denaro scodellato. CNI 2. Paolucci 1. Rare. As struck, Fdc £400
- 1903 Lorenzo Tiepolo, 1268-1275. Grosso. CNI 14. Paolucci 1. Good VF £30
- 1904 Another. CNI 17 var. VF-EF £30
- 1905 Giovanni Dandolo, 1280-1289. Grosso. CNI 29. Paolucci 2. VF £30
- 1906 Another. CNI 31. VF £30
- 1907 Pietro Gradenigo, 1289-1311. Grosso. CNI 10. Paolucci 2. EF £40
- 1908 Another. CNI 12 var. VF-EF £30
- 1909 Bianco scodellato. CNI 29. Paolucci 4. Rare. Dark green patina, F/VF £50
- 1910 Francesco Dandolo, 1329-1339. Grosso. CNI 18. Paolucci 2. Toned and VF/EF £30
- 1911 Marin Faliero, 1354-1355. Ducato, AV 3.54 g. CNI 18 var. Paolucci 1. Fr. 1222. Extremely rare. A small metal flow on obverse and lightly wrinkled, VF £5,000
- Marin Faliero, LV Doge, fu eletto l'11 settembre 1354. Il 4 novembre dello stesso anno, i Genovesi batterono i Veneziani a Portolungo costringendo così il Doge a patteggiare una tregua che credè scontento nella città soprattutto tra i patrizi veneziani. Di carattere ambizioso, Faliero cospirò insieme a parenti e sostenitori per abbattere il governo ed accentrarlo nelle sue mani. Scoperto, fu decapitato il 17 aprile 1355. Nel 1366 venne tolto il suo ritratto dalla Sala del Maggior Consiglio dove ancora oggi sono conservati quelli di tutti gli altri Dogi. Le sue monete, eccetto il soldino, sono di grande rarità.
- 1912 Giovanni Dolfin, 1356-1361. Ducato, AV 3.54 g. CNI 19 var. Paolucci 1. Fr. 1224. Of fine medieval style, about EF £150
- 1913 Andrea Contarini, 1368-1382. Grosso II tipo. Cf. CNI 9. Paolucci 2. Weakly struck, VF £30
- 1914 Soldino con leone in soldo. CNI 20. Paolucci 4. Nearly EF £25
- 1915 Cristoforo Moro, 1462-1471. Ducato, AV 3.53 g. CNI 15. Paolucci 1. Fr. 1234. EF £200
- 1916 Nicolò Tron, 1471-1473. Lira da 20 soldi. CNI 30. Paolucci 2. Fine tone, nearly EF £550
- 1917 Soldino. CNI 6. Paolucci 4. Toned and VF £95
- 1918 Marco Barbarigo, 1485-1486. 1/2 lira o marcello. CNI 10. Paolucci 2. F £40
- 1919 Monetazione anonima. Legge del 1604 per Verona, e 1605 per Brescia. Quattrino da 4 bagattini. CNI 550. Paolucci 731. Light brown tone, as struck good EF £65
- 1920 Giovanni Corner, 1625-1629. Da 2 soldi o 24 bagattini. CNI 116. Paolucci 15. Rare. Partially with the original tone, as struck, good EF £400
- 1921 Doppio bagattino. CNI 163. Paolucci 18. Partially with the original tone, as struck good EF £65
- 1922 Francesco Erizzo, 1631-1646. 1/4 di zecchino, AV 0.88 g. CNI 215. Paolucci 3. Fr. 1312. Rare. Good VF £220
- 1923 Doppio bagattino. CNI 303. Paolucci 26. Original tone, as struck, mint state £65
- 1924 Alvise Contarini, 1676-1684. 1/4 di zecchino, AV 0.85 g. CNI 143. Paolucci 3. Fr. 1340. Rare. Wrinkled edge, VF £350
- 1925 Carlo Ruzzini, 1732-1735. 1/4 zecchino, AV 0.88 g. CNI 38 var. Paolucci 4. Fr. 1386. Wrinkle mark, VF £100
- 1926 Pietro Grimani, 1741-1752. 1/2 Zecchino, AV 1.64 g. CNI 56 var. Paolucci 10. Fr. 1402. Holed and plugged, F £100
- 1927 Francesco Loredan, 1752-1762. 1/4 di zecchino, AV 0.88 g. CNI 61. Paolucci 7. Fr. 1407. Wrinkle marks, VF £100
- 1928 Alvise IV Mocenigo, 1763-1778. 1/2 zecchino, AV 1.75 g. CNI 132 var. Paolucci 14. Fr. 1422. Mounted, VF £100
- 1929 Paolo Renier, 1779-1789. 1/2 zecchino, AV 1.70 g. CNI 101 var. Paolucci 13. Fr. 1435. Good VF £100
- 1930 Tallero per il Levante 1786. CNI 138. Paolucci 35. Fdc/EF £600
- 1931 Lodovico Manin, 1789-1797. 1/4 di zecchino, AV 0.87 g. CNI 85 var. Paolucci 16. Fr. 1447. A Loustrous EF £100
- 1932 Lotto di 3 monete: Marc' Antonio Memmo, 1612-1615, soldino; Marc' Antonio Giustinian, 1684-1688, soldo da 12 bagattini; Governo Provvisorio di Venezia, 1848-1849, 1 centesimo 1849. The first and the second F, the third VF-EF £15
- 1933 Ducato imitativo a nome di Andrea Dandolo (1343-1354), AV 3.53 g. Il Doge inginocchiato riceve lo stendardo da San Marco. Lungo l'asta DVX e leggenda ANR DANDINO .S Z VENET. / Il Cristo in aureola ellittica con 9 stelle e leggenda .SIT.T.XPEDATOTV.REUSISITE DVCAT. Cf. Lunardi CS 6. Cf. Schl. pl. XII, 34. Nearly EF £120
- 1934 Zecchino di gioielleria a nome di Alvise Mocenigo, AV 3.47 g. VF £80
- 1935 **Verona.** Monete anonime dei primi Scaligeri, 1259-1329. Grosso. CNI 16. Weakly struck, VF £40
- 1936 **Volterra.** Ranieri degli Ubertini, 1252-1258. Grosso. CNI 2. Toned and VF £60

SICILIA

Fatimidi Califs

- 1937 Al Hakim, 996-1021. Frazione di dirhem, mistura 0.24 g. Cf. Sp. 23. F £25

- 1938 Al-Zahir, 1020-1035. Robai, AV 0.83 g. Sp. 25. VF£40
- 1939 Another, AV 0.89 g. Weakly struck in part, EF £50
- 1940 Frazione di dirhem, mistura 0.24 g. Cf. Sp. 28. VF £25
- 1941 Al-Mustansir, 1036-1094. Robai, AV 0.95 g. Sp. 42. VF£40
- 1942 Frazione di dirhem, mistura 0.27 g. Cf. Tarascio 55. Dark tone, F £25
- Casa d'Altavilla**
- 1943 Ruggero I, Conte di Sicilia 1072-1101. Tari, AV 0.94 g. Sp. 4. Good VF £80
- 1944 Tari, AV 1.24 g. Sp. 27. Good VF £100
- 1945 Ruggero II, Conte di Sicilia e Duca di Puglia 1127-1130. Follaro. Sp. 54. Green patina, VF £60
- 1946 Re' di Sicilia 1130-1154. Tari, AV 1.35 g. Due globetti sopra il cerchio al diritto. Cf. Sp. 63. VF £100
- 1947 Another similar, AV 1.04 g. VF £100
- 1948 Tari, AV 0.93 g. Sp. 66. Wrinkled edge otherwise VF £70
- 1949 Tari, AV 0.86 g. Sp. 69. EF £140
- 1950 Tari, AV 1.28 g. Sp. 71. Weakly struck in part and small dent on edge of reverse, VF £80
- 1951 1/2 follaro. Sp. 77. Green patina and VF £25
- 1952 1/2 follaro. Sp. 78. Brown tone, about EF £50
- 1953 1/2 follaro. Messina 1145. Sp. 79. Green patina and good VF £35
- 1954 1/2 follaro, Messina 1151. Sp. 80. Green patina and VF/EF £30
- 1955 Gulgiemo I, Re di Sicilia 1154-1166. Frazione di follaro, Messina 1155. Sp. 99. Green patina and VF £25
- 1956 Gulgiemo II, Re di Sicilia 1166-1189. Multiplo di tari, AV 4.46 g. Esempare con errore di incisione nella leggenda del rovescio che risulta così variata: IC XC H I A (sic). Cf. Sp. 100. VF £160
- 1957 Frazione di dirhem, Æ 0.81 g. Sp. 116 nota. Scarce, dark patina and EF £40
- 1958 Follaro. Sp. 118. Green patina, EF £50
- 1959 Another. Nearly EF £40
- 1960 1/2 follaro, Messina. Sp. 119. Light green patina, VF/EF £30
- 1961 Tancredi, Re di Sicilia 1189-1194. Quarto di tercenario. Sp. 137. VF £40
- 1962 Frazione di dirhem. Sp. 138. Toned, EF £80
- Casa di Svevia**
- 1963 Enrico VI, Re di Sicilia 1194-1197. Multiplo di tari, AV 2.41 g. Sp. 13. VF £160
- 1964 Multiplo di tari, AV 2.65 g. Cf. Sp. 7-8. £160
- 1965 Quarto di tercenario, Palermo 1194. Sp.2. Rare. Toned and VF £40
- 1966 Another. Nearly VF/Fair £20
- 1967 Enrico IV e Federico, 1196. Denaro. Sp. 32. Green tone, F £20
- 1968 Federico II, Re di Sicilia 1209-1220. Tari, AV 1.79 g. Sp. 66. Nearly EF £150
- 1969 Another, AV 1.76 g. Good VF £140
- 1970 Multiplo di tari, AV 4.99 g. Senza globetto davanti e dietro la testa. Cf. Sp. 71. EF £250
- 1971 Tari, AV 1.72 g. Similar to previous. Cf Sp. 71. VF £100
- 1972 Multiplo di tari, AV 2.90 g. Sp. 72. Good VF £200
- 1973 Tari, AV 1.95 g. Sp. 85. Good VF £150
- 1974 Imperatore 1220-1250. Tari, AV 1.93 g. Sp. 92. About VF £100
- 1975 Multiplo di tari, AV 4.73 g. Sp. 97. Rare. Beautifully struck and of exceptional quality, EF £1,000
- 1976 Imitazione in bronzo di tari, Æ 1.23 g. Cf Sp. 92. Dark brown tone, VF £40
- 1977 Denaro, mistura 0.48 g. SP. -. L. Travaini, NC 1993, 19. Very rare. Green patina and VF £120
- 1978 1/2 denaro. Sp. 110. Clipped. Nearly VF £50
- 1979 1/2 denaro, mistura 0.28 g. Sp. -. Travaini, 33 a. Very rare. Green patina and nearly EF £80
- 1980 Denaro. Sp. 148. Toned and VF £60
- 1981 Muhammad ibn' Abbad. Dirhem, Entella. 1219-1222. Tarascio 146. Toned and VF £80
- Dopo aver rifiutato le richieste di sottomissione di Federico che li avrebbe trascinati alla condizione di servaggio, i Mussulmani ancora presenti sull'isola, iniziarono a ritirarsi sulle montagne e nelle roccaforti dell'isola, vivendo principalmente di scorriere. Nel 1222 Federico pose subito sotto assedio Giato ed Entella che in meno di un anno vennero espuguate. Questa moneta di mistura attesta come furono, fino all'ultimo, attivi gli scambi commerciali di questa piccola città, principalmente con il mondo mussulmano mediterraneo.
- 1982 Corrado I, Re di Sicilia 1250-1254. Denaro. Sp. 155. Beautiful green patina, EF £40
- 1983 Corrado II, Re di Sicilia 1254-1258. Denaro. Sp. 177. Green patina, VF £40
- 1984 Manfredi, Re di Sicilia 1258-1266. Multiplo di tari, AV 7.00 g. Sp. 182. Rare. Weakly struck but EF £850
- 1985 Another, Av 5.95 g. VF £500
- 1986 Multiplo di tari, AV 7.48 g. Sp. 184. Very rare. well struck and centred, good VF £1,000
- 1987 Another, AV 4.30 g. Rare. VF £400
- 1988 Denaro. Sp 200. Green patina, VF/EF £40
- Casa d' Aragona**
- 1989 Federico il Semplice, Re di Sicilia 1355-1377. Denaro, Messina. Sp. 250. Scarce. Green patina and VF £60
- 1990 Maria e Martino, Regina e Re di Sicilia 1392-1402. Denaro. Sp. 7. Light green patina, good VF £40
- South Italy, 12th-13th cent.**
- 1991 Bolla, pb 35.76 g. Long cross, with pellets at each limb and base over small cross, between bearded and crowned heads to front. / Abstract design between star and X over E. EF £100

Casa Savoia

- 1992 Amedeo III, 1103-1148. Denaro, Susa. CNI 3. Weakly struck, toned and VF £40
- 1993 Amedeo V, 1285-1323. Grosso di Piemonte. CNI 24. Scarce. Toned and VF or better £350
- 1994 Amedeo IX, 1465-1472. Quarto. CNI 37 var. Biaggi 2436. Scarce. Toned and VF £100
- 1995 Carlo II, 1504-1553. Da 8 grossi, Torino. CNI 115. Beautifully toned and of superb quality, EF £600
- 1996 Emanuele Filiberto, 1553-1580. Scudo d'oro 1562, Torino. CNI 97. Fr. 1039b. Light scrape on obverse otherwise good VF £450
- 1997 Carlo Emanuele I, 1580-1630. Doppia 1581, Torino. CNI 11. Fr. 1049. Rare. EF £2,500
- 1998 Carlo Emanuele II, Reggenza della madre Cristina 1638-1648. Quadrupla 1642, Torino. CNI 43. Fr. 1073. Coniata al torchio. Very rare. VF £5,500
- 1999 Vittorio Amedeo III, 1773-1796. Doppia 1786. CNI 80. Fr. 1120. Two short and deep dents on obverse, VF £350
- 2000 1/2 scudo 1793. CNI 121. Light dent on reverse, toned and about VF £280
- 2001 Carlo Felice, 1821-1831. 40 lire 1825 T. Pagani 42. Fr. 1134. VF or better £200
- 2002 40 lire 1831 T. Pagani 44a. Fr. 1134. Adjustment marks on reverse, good VF £350
- 2003 Vittorio Emanuele II, Re d'Italia 1861-1878. 5 lire 1863 T. Pagani 479. Fr. 16. VF-EF £80
- 2004 2 centesimi 1862 N. Pagani 559. Nearly EF £70
- 2005 Umberto I, 1878-1900. 20 Lire 1879. Pagani 575. Fr. 21. Nearly EF £55
- 2006 20 lire 1880. Pagani 576. Fr. 21. Uncirculated, good EF £70
- 2007 20 lire 1881. Pagani 577. Fr. 21. Fdc £60
- 2008 20 lire 1882. Pagani 578. Fr. 21. Uncirculated, EF-Fdc £60
- 2009 Another, oro rosso. Gigante 12a. Uncirculated, EF £100
- 2010 20 lire 1886. Pagani 582. Fr. 21. Uncirculated, EF £70
- 2011 20 lire 1888. Pagani 583. Fr. 21. Uncirculated, about EF £70
- 2012 20 lire 1890. Pagani 585. Fr. 21. Uncirculated, EF/Fdc £70
- 2013 20 lire 1891. Pagani 586. Fr. 21. Nearly Fdc £75
- 2014 20 lire 1893. Pagani 587. Fr. 21. Uncirculated, about EF £70
- 2015 20 lire 1897. Pagani 588. Fr. 21. Uncirculated, EF-Fdc £90
- 2016 Vittorio Emanuele III, 1900-1946. 20 lire 1928 A. VI. Pagani 673. Nearly EF £100
- 2017 2 lire 1901. Pagani 725. Rare. Good VF £500
- 2018 Colonia Eritrea. Tallero 1918. Pagani 956. VF-EF £90

2019 Somalia Italiana. 4 bese 1924. Pagani 978. EF £110

Repubblica San Marino.

- 2020 Saggio da 20 lire, AR 17.10 g. REPUBBLICA DI SAN MARINO Tre penne coronate su merlature sopra cartella senza valore. / SALVAM FAC REPUBLICAM TVAM Busto di San Marino di fronte con le tre torri. La moneta presenta le caratteristiche generali dell'emissione definitiva, ma è priva del diritto del marchio di zecca, dell'indicazione di valore e della firma dell'incisore; al rovescio è priva della data. Il peso di 17 grammi ci fa supporre che sia un saggio della lega d'argento. Infatti esistono per queste monete pezzi al titolo di 800 millesimi e di 15 grammi di peso e pezzi di 600 millesimi con un peso di 20 grammi. San Marino emise sempre nominali conformi a quelli circolanti in Italia servendosi della zecca di Roma e come le omologhe monete italiane da 20 lire al titolo di 800 millesimi avevano rivelato alcuni difetti come il suono non argentino e la difficoltà della coniazione per la pasta d'argento più dura, si decise di eliminare tali inconvenienti di ridurre il titolo di 600 millesimi aumentando il peso in modo che il contenuto d'argento fino rimanesse invariato. Questo esemplare, apparentemente mai apparso e pubblicato, dovrebbe essere quindi di una lega intermedia tra le due conosciute. Fdc £500

RENAISSANCE AND LATER MEDALS

- 2021 **Giovanni Candida**, before c. 1450-after 1495. Charles the Bold, Duke of Burgandy (1433-1477) bronze medal 1474, Ø 39 mm. Laureate head r. / Ram (the Fleece) couchant between briquets. Kress 223. Gilt and four times pierced. VF £200
- 2022 **Gianfranco Enzola of Parma**, working 1456-1478. Constanza Sforza, Lord of Pesaro (1447-1483) bronze medal, Ø 59 mm. Bust with zazzera hair-style l. / SYDVS MARTIVM in scroll above long procession of cavalry with banners and lances winding among hills and passing over bridge with tower; at head of procession, Costanzo on horseback. After cast cf. Hill 291. Fine brown tone, EF £800
- 2023 **Dominico de'Vetri**, before c. 1480-1547. Cosimo I de'Medici, Grand Duke of Florence (1537) and Tuscany (1569-1574) struck bronze medallion 1537, Ø 34.5 mm. Cuirassed bust r. / Salus stg. half-left pouring libation. Pollard II, 329. Fine brown patina, EF £250
- 2024 **Giovanni Bernardi da Castelbolognese**, Ferrara or Rome, 1496-1553. Medal in bronze, Ø 89.8 mm. Bust of Christ l. / The crucifixion scene. Arm. II, 7, 2. MNB. III, 1424, 827. After cast. Pierced, VF £200
- 2025 **Giovanni Cavino**, 1500-1570. Didius Julianus, 16th. cent. struck bronze madallion, Ø 40 mm. Laureate, draped and cuirassed bust r. / Quadriga galloping l., Victory crowning the auriga in the style of Syracusan decadrachms. Cessi 82. Klawas p.99, 2. Fine brown tone, well struck EF £400
- 2026 Francesco Quirini, Venetian patrician, poet and soldier, struck bronze medallion, Ø 36 mm. Bust r. / PERPETVA SOBOLES She-wolf suckling Romulus and Remus. Kress 396. Ar. I, 184, 30. Fine brown tone, well struck EF £1,200
- 2027 **Monogrammist HB**, Padua c. 1525-1550. Medal, Ø 41.4 mm. Bust of Hercules r. / Quadriga of Helios galloping above the naked reclining figure of Gaia; between inner circle and border, signs of the Zodiac. For obverse cf. Kress 411 and for Zodiac cf. Perinthos in Thrace, BMC p. 157, 58. Fine old brown tone. pierced EF £200

- 2028 **Antonio Abondio of Riva di Trento**, 1538-1591. Arch Duke Maximilian of Austria, 1558-1618, bronze medal 1586, Ø27 mm. Bust l./MILTEMVS above military camp. Arm. III, 129, L. Very rare. Gilt and pierced, VF £140
- 2029 **Antonio Casoni of Ancona**, 1559-1643. Cast bronze 1605. Bust l. of Alfonso Paleotta, Archbishop of Bologna and Prince of the Holy Roman empire. / ANNO GRATIÆ M·D·C·V Arms of the Paleotta family. Ø65.5 mm. Maz. I, XCIX, 4. Med. 17,46,65. Molinier 169. Rare. Brown tone, EF £350
- 2030 **Wolfgang Roll of Kremnitz**, before c. 1534 - after 1586. Silver plague medal 1538, Ø36 mm. The Brazen Serpent scene. / The crucifixion scene. Brettauer 1517. Suspension loop, VF £100

- 2031 **Thomas Rawlins of London**, c. 1620-1670. Charles II bronze Restoration medal/badge 1660. Bust of king r. / Leafless tree with three crowns. MI pl. 42, 3. Suspension loop. Toned, EF £40

ENGLISH SEAL MATRIX

- 2032 **Edward VI**, 1547-1553. Bronze seal matrix for the Ecclesiastical Jurisdiction of the Peculiar of Haven Street, Isle of Wight, bronze 70 x 40 mm. Royal Arms over PRO·PEC / CVLIAR E. IVR' H / AVE / N. Cf. A. B. Tonnochy, Catalogue of Seal-discs in the British Museum, London 1952, P. 162, 793 (Bishop's Stortford, Hertfordshire). Good brown tone, EF £300

Edward VI ordained by statute that ecclesiastical jurisdiction was to be executed in the name of the Crown, and that the seal of the several jurisdictions were all to bear the Royal Arms over the name of the jurisdiction.

WORLD MEDIAEVAL AND MODERN COINS

THE CRUSADERS

Kingdom of Jerusalem

- 2033 **Baldwin III**, 1143-1165. Obol. Cross. / Tower of David. CCS 71, 6. EF £60
- 2034 **Amaury**, 1163-1174. Obol. Cross. / Church of Holy Sepulchre. CCS 75, 24. EF £120

The order of St. John at Rhodes

- 2035 **Raymond Bérenger**, 1365-1374. Gigliato. Metcalf 1208. Toned, EF £100
- 2036 Another similar. Metcalf 854. Toned, EF £100
- 2037 **Juan Fernandez of Heredia**, 1376-1396. Gigliato. Metcalf 1214. Toned, EF £100

Chiarenza

- 2038 **Robert of Anjou**, 1309-1343. Ducat, AV 3.51 g. Cf. Sch. pl.12, 34. EF £150

Chios, La Maona

- 2039 In the name of Andrea Dandolo (1343-1354). Ducato, AV 3.50 g. Lunardi CS 6. Fdc £300
- 2040 **Filippo Maria Visconti**, 1421-1436. Ducato, AV 3.34 g. Lunardi S 18. Good VF £85

EMPIRE OF TREBIZOND

- 2041 **Alexius III**, 1349-1490. Æ 1.58 g. Cross. / Alexius stg. facing. S. 2633. Very rare, VF £50
- 2042 Uncertain, Æ 3.24 g. The Virgin enthroned to front on high-backed throne, holding before her nimbate head of Christ. / Half-length nimbate figure of Christ to front, r. hand extended in gesture of blessing holding Gospel Book in l. hand. *Seems to be unpublished.* VF £150

THE CAROLINGIANS

Charlemagne, as King of the Franks 751-814

- 2043 **Barcelona**, 793-812. Denier, AR 1.05 g. +CARLVX REX FR around cross. / +BARCILONA around Karulus monogram. *Unpublished variety* cf. MG 188, 189 and Depeyrot 122 (+BARCINONA). Toned EF £4,000

Louis the Pius, as Emperor 806-840

- 2044 **Uncertain mint**. Kristiana Religio denier, AR 1.63 g. Depeyrot 1179. EF £150

Charles the Bald, as King of the Franks 840-877

- 2045 **Paris**. Denier, AR 1.58 g. Depeyrot 761. EF £250
- 2046 Another similar, AR 1.66 g. Depeyrot 762. EF £200

Louis II, as Emperor 855-875

- 2047 **Milan**, Kristiana Religio denier, AR 1.62 g. CNI 12. EF £100

ARGHANISTAN

- 2048 Taj al din Yildiz, 602-611/1206-1214, in the name of Mohammad bin Sam. Double dinar H 604, AV 12.60 g. Some weakness, EF £400

FRANCE

- 2049 **Orange**, Guillaume-Henri de Nassau, 1650-1702. Douzième d'écu 1661. PA 4640. VF £25
- 2050 **Dombes**, Hemri de Montpensier, 1592-1608. Teston 1604. PA 5147. Toned, EF £200
- 2051 **Louis XIV**, 1643-1715. Louis d'or aux insepnes 1705. D. 1445A. D. 1446A. EF £380

GERMANY

- 2052 **Augsburg**. Ferdinand III, 1627-1657. Ducat KM 83. Fr. 61. EF £350
- 2053 **Hohenlohe**. Wolfgang Julius von Neuenstein, 1676-1698. Ducat 1697. KM 32. Fr. 1336. Very rare. EF £700
- 2054 **Westphalia**. Hieronymus Napoleon, -1807-1813. 20 Francs 1809 C. KM 33a. Fr. 3517. EF £500

GREAT BRITAIN

- 2055 **Henry VIII**, 1509-1547. Groat, Tower 1544-7, bust l. S. 2369. VF £150
- 2056 Groat, Canterbury 1547-51, bust 6. S. 2408. VF £150
- 2057 **Edward VI**, 1547-1553. Shilling 1551-3, mm tun. S. 2482. VF £150

- 2058 **Charles I**, 1625-1649. Shilling, Briot style bust, mm Δ. S. 2793. VF £60
- 2059 **William and Mary**, 1689-1694. Tin Halfpenny 1691. S. 3449. Fair £50

GREECE

- 2060 **Otto**, 1831-1863. 20 Drachm 1833. Fr. 10. VF £450

HUNGARY

- 2061 **Béla III**, 1172-1196. Byzantine imitative Æ 2.37 g. Huszár 72. Toned, EF £40
- 2062 Arabic imitative Æ 1.31 g. Huszár 73. Toned, EF £40

INDIA

- 2063 **Taxila and Gandhara**, c. 350 BC. Satamana bent bar, AR 10.29 g. ACW 4070. VF £100
- 2064 **Kingdom of Avanti**, 6th cent. BC. Double Karshapana "Pulley" issue, AR 6. 33 g. ACW 4081. EF £300
- 2065 **Kingdom of Cooch Behar**. Nara Naraya, 1555-1587. Rupee, AR 10.35 g. NWC 2443. Good VF £40
- 2066 **Sultanate of Bengal**. Ghiyath al din A 'zam Shah, 792-813/1390-1410. Tanka, AR 10.64 g. WI 2744. Small test-cut. Toned, EF £50
- 2067 Tanka, AR 10.33 g. Small test-cut. Toned, EF £75
- 2068 **Baroda**. Sayaji Rao, 1875-1938. Rupee 1951. Y. 36a. EF £50
- 2069 Rupee 1952. Y. 36a. EF £50
- 2070 Rupee 1953. Y. 36a. EF £50
- 2071 Rupee 1955. Y. 36a. EF £50
- 2072 **Sultanate of Dehli**. Jala al-Din Faruz II, 689-695/1290-1296. Tanka, AR 10.94 g. EF £40
- 2073 **Jaipur**. Ram Singh, 1835-1889. Nazarana rupee 1865. Y 6a. EF £25
- 2074 **Madras Dependency**. 40 Cash ND (1807). KM 332. VF £75
- 2075 **Mysore**. 2 Paisa 1218/1789. KM 54. VG £50
- 2076 **Nawanagar**. Vibaji, 1852-1894. 5 Kori 1946. KM 22. EF £50
- 2077 Another similar. EF £50
- 2078 **Tripura**. Rajdhar Manikya, 1586-1600. Tanka, AR 10.48 g. NWC 2525. VF £25
- 2079 **Ratna Manikya II**, 1681-1714. Tanka, AR 10.48 g. NWC 2531. Rare. VF £50

PORTUGUESE INDIA

- 2080 Bazaruco, 16[...]. KM Tn 1. VF £20
- 2081 Tin Bazaruco, c. 1706-1750. KM 81. Very rare, VF £100
- 2082 **João V**, 1706-1750. Rupia. Cf. Gomes 79. F £50
- 2083 Another similar, 17[...]. Cf. Gomes 79. F £50
- 2084 Another similar, 17[...]. Cf. Gomes 79. VF £50

- 2085 **Maria I**, 1788-1809. Rupia. Cf. Gomes 36. Fair £50
- 2086 Republic. Rupia 1912. KM 18. VF £40

LIVONIA

- 2087 **Riga**. Hening von Scharfenberg, 1424-48. Schilling. N. 344. VF £150

MALDIVE ISLANDS

- 2088 **Mohammad Imad al-Din V**, 1318-1322/1900-1904. 4 Lariat in silver AH 1320, AR 2.47 g. Cf. KM 40.1. EF £100

NETHERLANDS

- 2089 **'s-Heerenberg**. Willem IV, 1546-1586. Daalder 1577. Delmonte 589. Good VF £100

NORWAY

- 2090 **Oscar II**, 1872-1905. 20 Krone 1906. Fr. 17. EF £280

PERU

- 2091 **Fernando VII**, 1808-1824. 8 Escudos 1812. CCT 25. Fr. 50. VF £750
- 2092 8 Escudos 1813. CCT 26. Fr. 50. VF £750
- 2093 **Republica Sud Peruana**. 8 Reales 1837. KM 170.1. EF £120

RUSSIA

- 2094 **Peter II**, 1725-1727. Rouble 1727 Moscow. D. 1667. KM 182.1. Good VF £120
- 2095 **Anne**, 1730-1743. Rouble 1733 Moscow. D. 1671. KM 192.2. Good VF £100

SPAIN

- 2096 **The Catholic Kings, Fernando y Isabel**, 1474-1504. Doble excelente, Toledo. CCT 81. Fr. 130. EF £2,800
- 2097 Another, EF £3,000
- 2098 4 Reales, Sevilla. CCT 177. EF £125
- 2099 **Felipe II**, 1556-1598. 8 reales, Madrid, I/M over aqueduct and small annulet over VIII, Cf CCT 120), the arms of Cataluña not crossed, Cf. CCT 122. A very rare variety, good VF £750
- 2100 **Felipe IV**, 1621-1665. 8 maravedis 1624, Segovia. CCT 1248. Toned, EF £30
- 2101 **Carlos III**, 1759-1788. 8 escudos 1774, Madrid. CCT 4. Good VF/EF £750
- 2102 **Fernando VII**, 1808-1833. 8 escudos 1811, Cadiz. CCT 1. VF/EF £750
- 2103 **Isabel II**, 1833-1868. 2 escudos 1868, Madrid. CCT 196. Small scratch on cheek, otherwise EF £300

SWITZERLAND

- 2104 **Chur**. Beatus a Porta, 1565-1581. Etschkreuzer. HMZ 402. F £80
- 2105 **Genève**. Bishop Conrad c. 1025. Denier. Boudeau 1185. EF £250

- 2106 **Zürich, Fraumünsterabtei.** Pfennig c. 1250. Head St. Felix I. Hürlimann 54. Toned, good VF £80
- 2107 **The Confederation.** 5 Rappen 1875. EF £40

TIBET

- 2108 Szechuan rupee c. 1911-1933. Y. 3.2. EF £25

LOTS

- 2109 Genova, 12th cent. Denarii (40), obols (5). EF £120
- 2110 Genova, 12th cent. Denarii (40), obols (5). EF £120
- 2111 Genova, 12th cent. Denarii (40), obols (5). EF £120
- 2112 Venice, 13th cent. Grossi (8). EF £80
- 2113 Italy: Fosdinovo, Luigini (2); France, Henry III double sol; Domb, Anne Marie douzièmes (3). VF-EF £100
- 2114 Austria 1 florin 1858, F; Germany 10 Marks 1990; Switzerland; 5 Francs, 1936 Wehranleihe, 1941 Bundenfeier and 1944 St. Jakob. VF £50

END OF SALE

ENLARGEMENT PLATES



131



195



AV249



249





342



399



527



556



AV974



1010



1263



AV1975



AV2097



PLATES



1



2



3



4



5



6



7



8



9



10



11



13



12





AV 14



EL 15



16



AV 17



EL 18



EL 19



AV 20



EL 21



22



23



24



25



26



27



28



29



30



31



32



33



34



35



36



37



38



39





40



41



42



43



44



45



46



47



48



49



50



51



52



53



54



55



56



57



58





59



60



61



62



63



64



65



66



67



68



69



70



71



72



73



74



75



76



78



80



81



77



79



82





83



84



85



86



87



88



89



90



91



92



93



94



95



96



97



98



99



100



101



102



103





104



105



106



107



108



109



110



111



112



113



114



115



116



117



118



119



120



121



122



123



124



125



126



127



128





129



130



131



132



133



134



135



136



137



138



139



140



141



142



143



144



145



147



146



148







173



174



175



176



177



178



179



180



181



182



183



184



185



186



187



188



189



190



191



192



193





213



214



215



216



217



218



219



220



221



222



223



224



225



226



227



228



229



230



231



232





233



EL 234



235



236



241



237



238



239



243



240



242



AV 244



AV 245



246



247



248



249



250



251



252



253



254





255



256



257



258



259



260



261



262



263



264



265



266



267



268



269



270



271



AV272



273



274





275



276



277



278



279



280



281



282



283



284



285



286



287



288



289



290



291



292





293 294 295 296 297 298 299



300 301 302 303 304 305



306 307 308 309



310 311 312 313 314



315 316 317



318



319



320



321



322



323



324



325



326



327



328



329



330



331



332



333



334



335



336



337



338



339



340



341





342



343



344



345



346



347



348



349



350



351



352



353



354



355



356



357



358



359



360



361



362



363



364



365



366



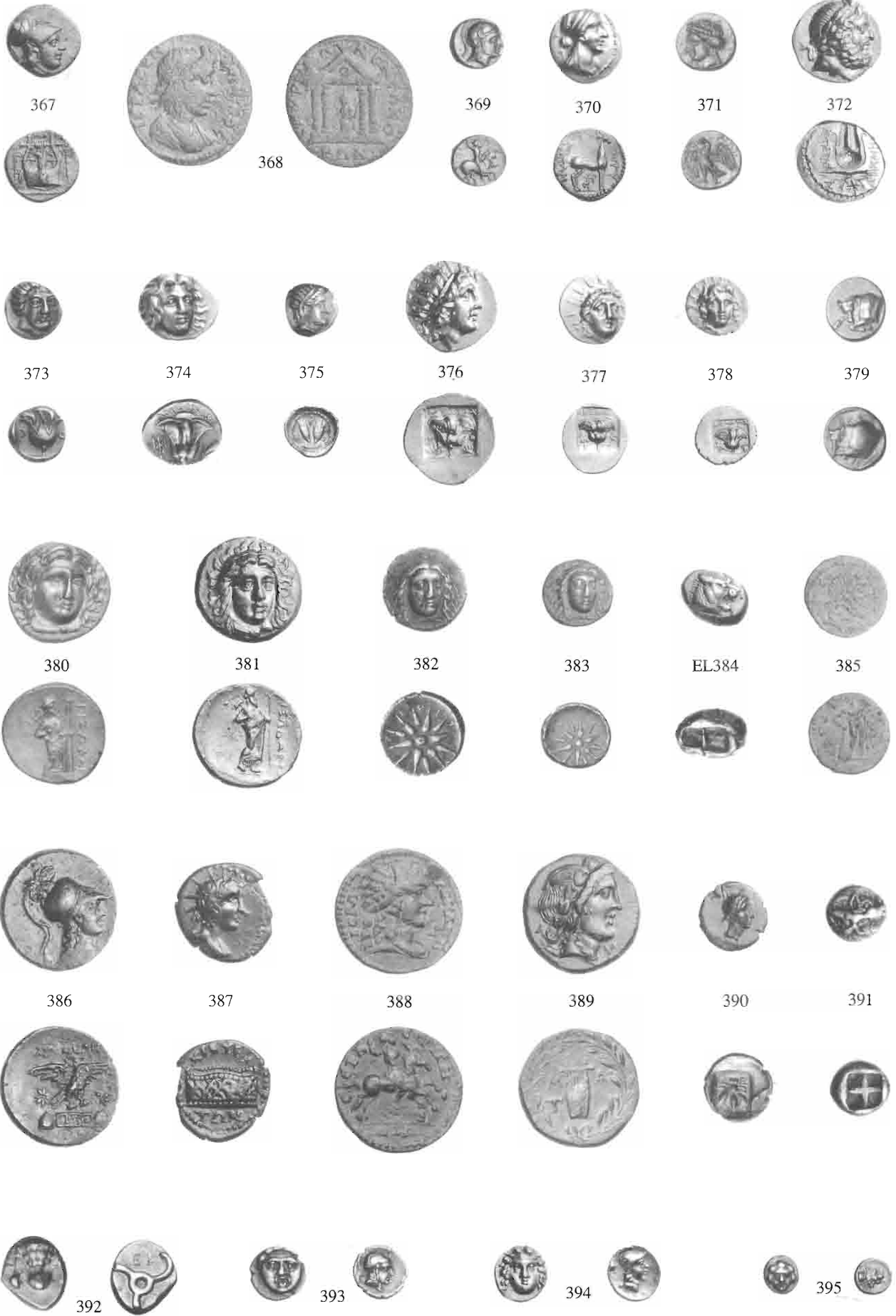

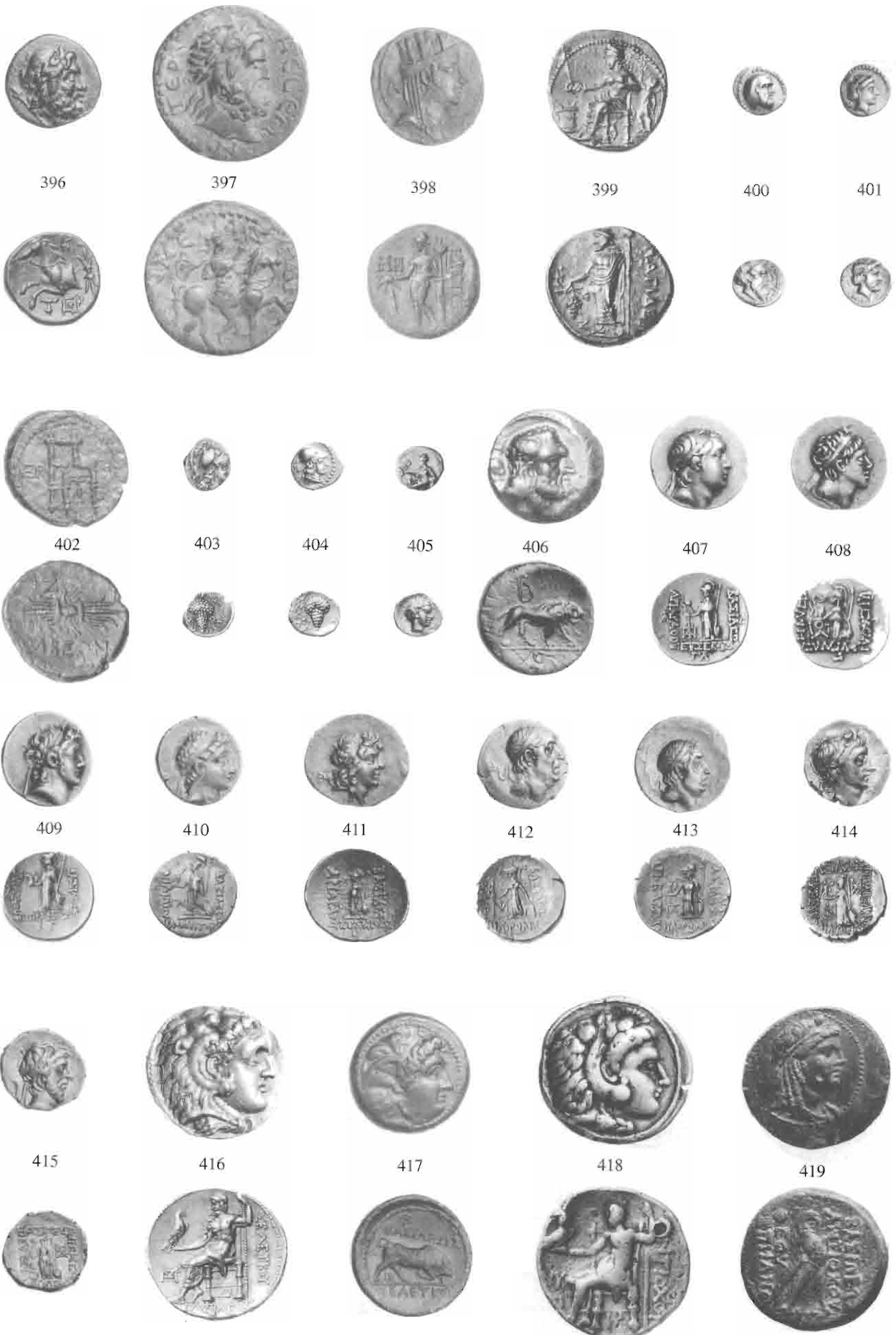



445 446 447 448 449 450 451



452 453 454 455 456 457



458 459 460 461 462 463



464 465 466 467 468 469







495



496



497



498



499



500



501



502



503



504



505



506



507



508



509



510



511



512



513



514



515



516



517



518



519



520





AV521



AV522



AV523



AV524



AV525



AV526



527



528



529



530



531



532



533



534



535



536



537



538



539



540



541





542

543



544

545

546

547

548

549

550

551

554

556

555

557

558



552

553

559

560



552

553

559

560



561



562



563



564



566



567



565



573



568



569



570



571



572



574



575



576



577



578



579



580



581



582



583





584



585



586



587



588



589



590



591



592



593



594



595



596



597



598



599



600



601



602



603



604



605



606



607



608



609



610





611



612



613



614



615



616



617



618



619



620



621



622



623



624



625



626



627



628



629



630



631



632



633



634



635



636



637



638





639



640



641



642



643



644



645



646



647



648



649



AV650



AV651



652



653



654



655



656



657



658



659



660



661



662



663



664



665



666



667



668



669





670



671



672



673



674



675



676



677



678



679



680



681



682



683



684



685



686



687



688



698



690



691





692



693



694



695



696



697



698



699



700



701



702



703



704



705



AV706



708



709



AV707





710



711



712



713



714



715



717



716



718



719



720



721



722



723



724



725



726





727



728



729



730



731



732



AV733



AV734



735



739



736



737



738



740



741



742



743







767



768



769



770



771



772



773



AV775



AV776



774



778



777



779



780



781



782



783



784





785



786



787



788



789



790



791



AV792



793



794



795



796



797



798



799



800



801



802





803



804



805



806



807



808



809



810



811



812



813



814



815



816



817





818



819



820



821



822



823



824



825



826



827



828



829



830



831



832





834



835



833



836



837



838



839



840



841



842



843



844



845



846



847



848





849



850



851



852



853



854



855



856



857



860



858



859



861



862



863



864



865



866



867





868



869



870



871



872



873



874



875



876



877



879



883



878



880



882



881





884



885



886



887



888



889



890



891



892



893



895



896



897



898



899



900



901



894



902



903



904



905





906



907



908



909



910



911



912



913



914



915



916



917



918



919



920



921



922



923





924



925



926



927



928



929



930



931



932



933



934



935



936



937



938



939



940





941



942



943



944



945



946



947



948



949



950



951



952



953



954



955



956





957



958



959



960



961



962



963



964



965



966



967



968



969



970



971



972



973





975



976



AV974



977



978



979



980



981



982



983



984



985



986



987



988



989



990



991



992



993



994



995



996



997



998



999



1001



1002



1000



1003



1004



1005



1006



1008



1009



1010



1011





1013



1014



AV1012



1015



1016



1017



1018



1019



1020



1021



1022



1023



1024



1025



1026



1027



1028



1029



1030



1031



1032





1033



1034



1035



1036



1037



AV1038



1039



1040



1041



1042



1043



1044



1045



1046



1047



1048



1049



1050



1051



1052



1053



1054



1055





1056



1057



1058



1059



1060



1061



1062



1063



1064



1065



1066



1067



AV1068



AV1069



1070



1071



1072



AV1073



1074



1075



1076



AV1077



1078



1079



1080



1081







1107



1108



1109



1110



1111



1112



1113



1114



1115



1116



1117



1118



1119



1120



1121



1122





1123



1124



1125



1126



1127



1128



1129



1130



1131



1132



1133



1134



1135



1136



1137



1138



1139



1140





1141

1142

1143

1144

1145

1146



1147

1148

1149

1151

1152

1154



1150

1153



1155

1156

1157

1158

1159





1160



1161



1162



1163



1164



1165



1166



1167



1168



1170



1169



1171



1172



1173



1174



1175



1176



1177



1178





1179



1180



1181



1182



1183



1184



1185



1186



1187



1188



1189



1190



1191



1192



1193



1194



1195



1196



1197



1198



1199





1200



1201



1202



1203



1204



1205



1206



1207



1208



1209



1210



1211



1212



1213



1214



1215



1216



1217



1218



1219



1220



1221





1222



1223



1224



1225



1226



1227



1228



1229



1230



1231



1232



1233



1234



1235



1236



1237



1238



1239



1240



1241





1242



1243



1244



1245



1246



1247



1248



1249



1250



1251



1252



1253



1254



1255



1256



1257



1258



1259



1260



1261



1262



1263





1264



1265



1266



1267



1268



1271



1272



1269



1273



1274



1275



1270



1276



1277



1278



1279



1280



1276



1277



1278



1280



1276



1277



1278



1281





1282



1283



1284



1285



1286



1287



1288



1289



1290



1291



1292



1293



1294



1295



1296



1297



1298



1299





1300



1301



1302



1303



1304



1305



1306



1307



1308



1309



1310



1311



1314



1312



1313



1315





1333



1334



1335



1336



1337



1338



1340



1339



1341



1342



1343



1344



1345



1346



1347



1348



1349



1350





1351



1352



1353



1354



1355



1356



1357



1358



1359



1360



1361



1362



1363



1364



1365



1366



1367



1368





1369



1370



1371



1372



1373



1374



1375



1376



1377



1378



1379



1380



1381



1382



1383



1384



1385



1386





1387



1388



1389



1390



1391



1392



1393



1394



1395



1397



1396



1401



1398



1399



1402



1403



1400





1420



1421



1422



1423



1424



1425



1426



1427



1428



1429



1430



1431



1432



1433



1434



1436



1437



1435



1438





1439



1440



1441



1442



1443



1444



1445



1446



1447



1448



1449



EL1450



EL1451



1452



1453



1454



1455



1456



1457



1458



1459





1460



1461



1462



1463



1464



1465



1466



1467



1468



1470



1469



1472



1471



1473



1474





1475



1477



1478



1476



1484



1479



1480



1481



1485



1488



1482



1483



1486



1493



1487



1489



1490



1491



1492



1494





1495



1496



1497



1498



1499



1500



1501



1502



1503



1504



1505



1506



1507



1508



1509





1510



1512



1513



1511



1514



1515



1516



1517



1522



1518



1519



1520



1524



1521



1523



1525



1526





1527



1528



1529



1530



1531



1532



1533



1534



1535



1536



1537



1540



1538



1539





1541

1542

1543

1544

1545



1546

1547

1548

1549

1550



1551

1552

1553

1554







1572



1573



1574



1575



1576



1577



1578



1579



1580



1581



1582



1583



1584



1585



1588



1587



1586



1589





1590



1591



1592



1593



1594



1595



1596



1597



1598



1599



1600



1601



1602



1603



1604



1605



1606





1607



1608



1609



1610



1611



1612



1613



1614



1615



1616



1617



1618



1619



1620



1621



1622



1623







1640



1641



1642



1643



1644



1645



1646



1647



1648



1649



1650



1651



1652



1700



1701



1702





1706



1707



1708



1709



1710



1711



1712



1713



1714



1715



1716



AV1717



1718



1719



1720



1720



1721





1722



1723



1724



1725



1726



1727



1728



1729



1730



1731



1732



1733



1734



1735



1736





1737



1738



AV1739



AV1740



1741



1742



1743



1744



1745



1746



1747



1748





1749



1750



1751



1752



1753



1754



1755



1756



1757



1758



1759



AV 1761



AV 1762



1763





1764



1765



1766



1769



1768



1767



1770



AV 1771



1772



1773



1774



1775





AV1778



AV1779



1780



1781



1782



AV1783



1784



1785



1786



1787



1788





1789



1790



1791



1792



AV 1793



1794



1795



1796



1797



1798



1799



1800



1801



1802



1803



1801



1803



1803



1819



1820



1821



AV 1822



1823



1824



1825



AV 1826



AV 1827



1828





1829



1830



1831



1832



1833



1834



1835



1836



1837



1838



1839



1840



1841



1842



AV1843



1844



1845



1846





1847



AV1848



1849



1850



1851



1852



1853



1854



1855



1856



1857



1858





1859



1860



1861



1862



1863



1864



AV 1865



1866



1867



1868





1869



1870



1871



1872



1873



AV 1874



1875



1876



1877



AV 1878



1879



1880



1881





1882



1883



1884



1885



1886



1887



1889



1890



1891



1892



AV 1893



AV 1894



1895



1896



1897



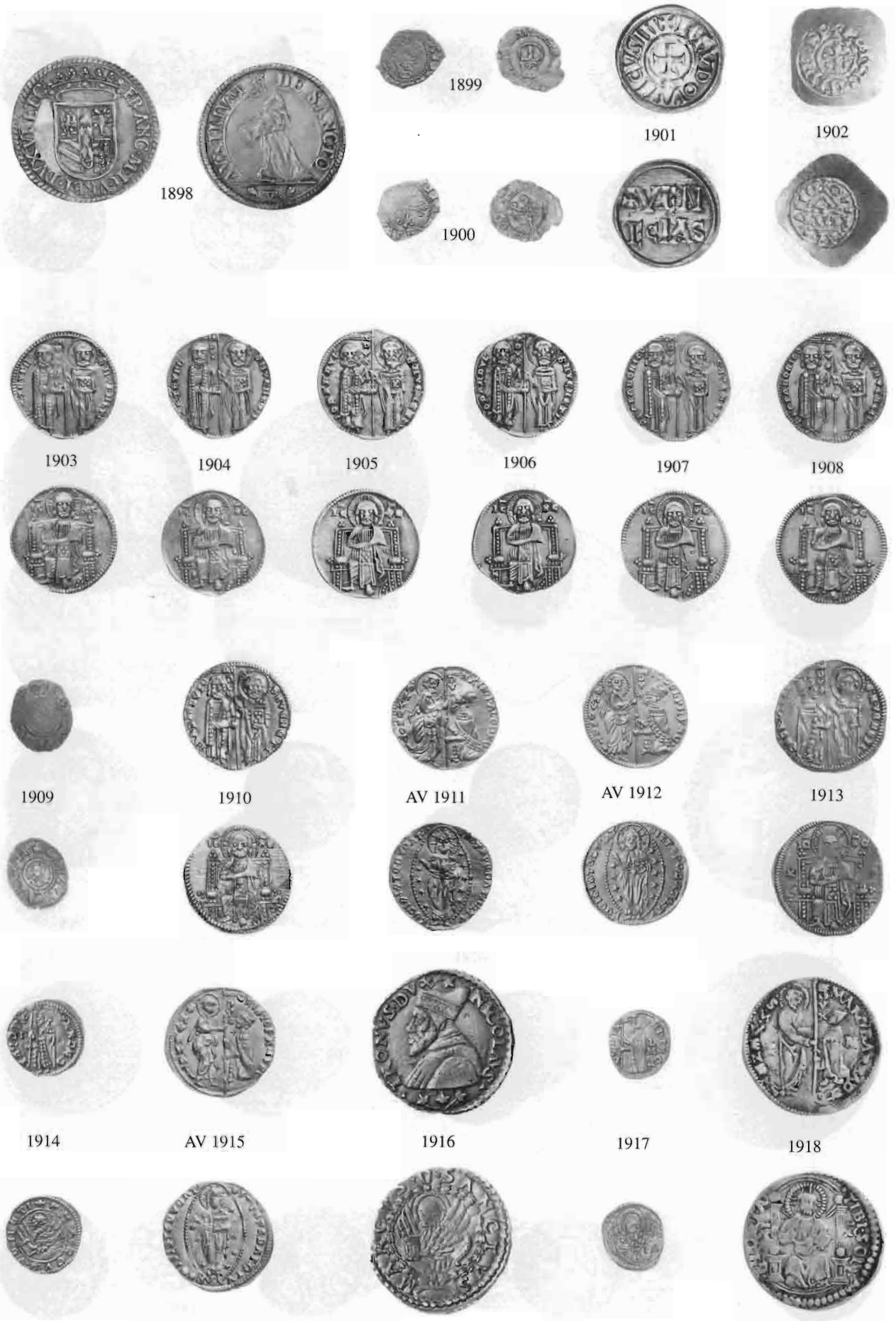



1919



1920



1921



AV 1922



1923



AV 1924



AV 1925



AV 1926



AV 1927



AV 1928



AV 1929



AV 1931



1930



AV 1933



AV 1934



1935



1936



1937



AV 1938



AV 1939



1940



AV 1941



1942



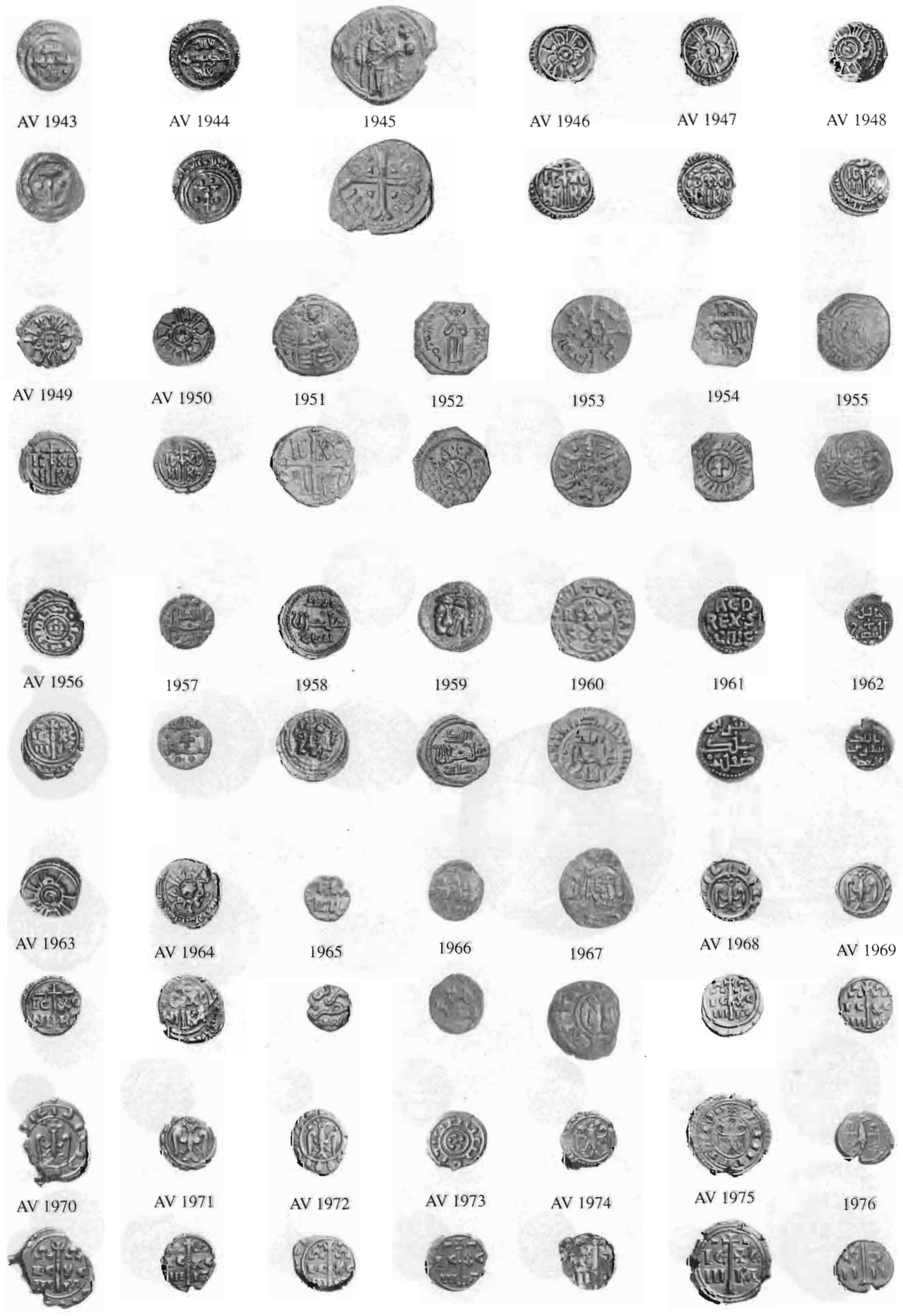



1977



1978



1979



1980



1981



1982



1983



AV 1984



AV 1985



AV 1986



AV 1987



1988



1989



1990



1991



1992



1993



1994



1995



AV 1996



AV 1997



AV 1998



AV 1999





2000



AV 2001



AV 2002



AV 2003



2004



AV 2005



AV 2006



AV 2009



AV 2010



AV 2011



AV 2012



AV 2013



AV 2014



AV 2015



2017



2016



2018





2019



2020



2021



2023



2022



2024





2025



2026



2027



2028



2029



2030



2032



2031



2033



2034



2035



2036



2037



AV 2038



AV 2039



AV 2040



2041



2042



2043



2044



2045



2046



2047



AV 2048



2049



2050



AV 2051



AV 2052



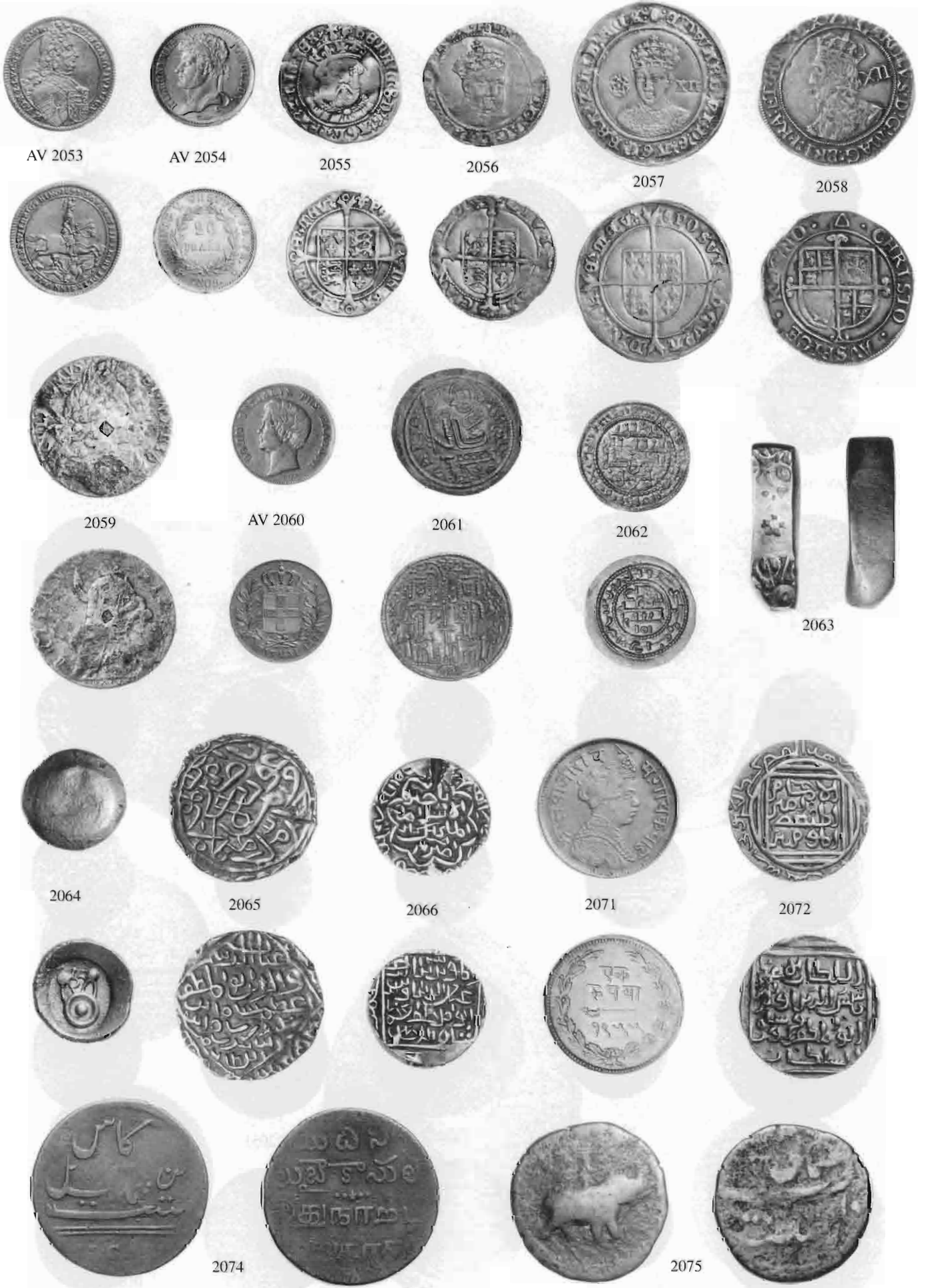

AV 2053

AV 2054

2055

2056

2057

2058

2059

AV 2060

2061

2062

2063

2064

2065

2066

2071

2072

2074

2075



2077



2083



2086



2087



2088



2089



AV 2090



AV 2091



AV 2092



2093



2094



2095





AV 2096



AV 2097



2098



2099



2100



AV 2101



AV 2102



2103



2104



2105



2106



2107



